The Kingston Daily Freeman.

VOL. XLV.—No. 163. CITY OF KINGSTON, N. Y., TUESDAY EVENING, APRIL 25, 1916. PRICE TWO CENTS.

IRISH KNIGHT TAKEN PRISONER

Sir Roger Casement Captured While Trying to Land Arms in Ireland From a German Ship.

By Telegraph to The Freeman.

London, April 25.—It is expected that Sir Roger Casement, who was taken a prisoner on the night of April 20-21 while trying to land arms upon the Irish coast, will be tried for treason.

The whereabouts of Sir Roger are unknown but it is presumed that he is a captive in the Tower of London. The fact that the Irish knight had been captured while taking part in a filibustering expedition did not become known until an official statement was issued last night.

Among the prisoners taken were a number of German sailors on board the German auxiliary on which Sir Roger and the arms were being carried. The German auxiliary, which was sailing under the guise of a neutral freighter, was sunk but the German submarine which was convoying it is understood to have escaped.

The German ship attempted to run through the lines of the British patrol fleet, but was detected and her mission immediately became known.

London newspapers this morning urge a punishment in proportion to to his crime.

The efforts of Sir Roger and his German conspirators to start a rebellion in Ireland have been without result, according to competent authorities.

The arrest of Sir Roger puts at an end pro-German activities which he has been carrying on since shortly after the outbreak of the war. He was in the United States when the conflict broke out and at that time gave no hint of the propaganda which he was to carry on so strenuously during the next year and a half. Making his way to Germany by way of Sweden Sir Roger at once enlisted his activities on the side of the Teutons centering his efforts upon an attempt to stir up the Irish against England.

In Germany Sir Roger tried to get Irish prisoners of war to enlist in the German army as a price of their freedom, but his efforts were fruitless.

This, however, was only part of his mission. Then he issued an open letter to the ambassadors and ministers of the warring powers declaring that he had evidence of a conspiracy between M. de C. Findlay, Danish Minister to Norway, and Adler Christensen to cause his (Sir Roger's) arrest, Christensen being promised $5,000 for his share in the plot.

The next heard of Sir Roger was a report that he had applied for German citizenship. Meanwhile anti-British articles were appearing in German papers under the signature of the Irish nobleman.

It was said that a reward of $25,000 had been placed upon Sir Roger's head by the British government.

Before the war Sir Roger gained prominence for the part he played in the suppression of Belgian atrocities in the Congo and the investigation of cruelties inflicted upon natives in the rubber fields of South Africa. At that time he was called one of the world's greatest apostles of humanity; today British newspapers bitterly scored him as "the Benedict Arnold of England."

NUGGETS OF NEWS.

Unusual Events Briefly Told in Telegraph Despatches.

By Telegraph to The Freeman.

Elmira, N. Y., April 25.—E. D. Lewis, a local inventor, says he can make a motor perform the same function as gasoline with one ounce of sulphuric acid to each gallon of water.

New York—Because they are "not sufficiently active," the Rev. Joseph Kemp of Calvary Baptist Church, has "dropped" 1,331 members out of a total congregation of 2,000.

West Hoboken, N. J.—Knowing the town hall, which contains the lock-up, leaked, Henry Ott, charged with wife beating, brought a rain coat and rubber boots so he "wouldn't get soaked." "Well, you are soaked," remarked the court. "Sixty days in the county jail."

New York—James Long, who fell asleep in the men's night court and disturbed proceedings with his 42-centimetre snore, was sent to the work house for ten days "to finish his nap."

Postmaster Robbed.

While William Schryver, who is the postmaster and also the proprietor of a general store in LaGrangeville, with Mrs. Schryver and her sister, was attending the Easter service Sunday morning in the Methodist Church there, William Laurent, 19 years old, who has been working for Schryver at odd times this winter, unlocked a drawer in a desk in Schryver's house, extracted between $60 and $70 in cash, some money orders, some stamps and a Smith & Wesson revolver and escaped. The total loot is estimated at more than $100. Lacking a safe, Schryver kept the postal money in the desk in his house.

Burns Fatal to Fireman.

Lawrence DeWitt Halstead, aged 20 years, died Easter Sunday in Middletown from injuries received last October while fighting a fire. He was a popular member of the Middletown fire department.

CONFERENCE MAY FURTHER ENTANGLE

By Telegraph to The Freeman.

El Paso, Tex., April 25.—The conference between Major General Scott and General Alvaro Obregon, which will be held on the border during the next ten days, may add further complications to the already tangled relations between the United States and Mexico. Predictions to this effect were made today by men of standing who have seen fit to abandon their interests in the interior of Mexico and seek safety on the northern bank of the Rio Grande.

They declared that Obregon would come to the border to represent only the Obregonista faction, which has superseded the Carranzistas in power. In their reports on conditions in Mexico they hinted that Obregon, in the course of his negotiations with General Scott, would insist that he be recognized as the one man capable of restoring peace in Mexico, making this demand as a condition under which he would be ready to render aid in the task of eliminating Francisco Villa.

However much truth there may be in the stories brought out of Mexico army officers admitted today that General Scott was confronting a most difficult task in his conference with Obregon. The latter has issued orders to the Mexican generals in northern Mexico that any further advance by the American troops must be opposed. To Obregon's influence is attributed the refusal of the de facto government to let the United States expedition use the Mexican railways. He even refused to let General Pershing use the telegraph lines for his reports to General Funston.

Until the conference takes place there will be no extended movement by the American troops. The work of "redisposition" and "recuperation" for the expedition is well under way. Large supplies of clothing have reached the concentration points from Columbus. This brought a welcome relief to Uncle Sam's soldiers, many of whom were almost in rags.

The first task of concentrating the troops where they could dig themselves in and prepare for protection in case of a great Mexican upheaval was the withdrawal of hundreds of soldiers from the most advanced posts toward Namiquipa, where General Pershing has established his headquarters.

This operation caused some uneasiness at Fort Bliss, where it was known that a force believed to number about 300 men had gotten out of communication in the Parral district. Unless these men have been reached by couriers and effected their escape they are surrounded by far superior numbers of Mexicans.

Villa's reported presence at Noncava, northwest of Parral, may indicate that he is himself planning to attack any American forces that may be isolated in the retrograde movement.

Will Kingston Be Next?

Last week two attractive young girls were very successful in Poughkeepsie selling soap in their house-to-house canvass. They did a reaping business and harvested large profits from their sales, as they offered what appeared to be a popular brand of high grade toilet soap for a flattering price. It was later learned that they had in some manner obtained the wrappers and used them on a greatly inferior grade of soap. When they discovered that their activities were being investigated they left hurriedly and from last reports were heading toward Kingston.

Brakeman Killed.

Alexander Ray Buchannan, 25 years old, of Port Jervis, brakeman on a through freight running from Albany to New York, passing through Poughkeepsie at 12:40 a. m., met his death early Sunday morning while the freight was moving through the southern section of Poughkeepsie. His dead body was found lying face downward alongside southbound track No. 2 between the factories of the Moline Plow Company and the DeLaval Separator Company by S. R. Rugman, station master, and the crew of the switching engine.

Of Course It Was Loaded.

John Madden ten-year-old son of Mr. and Mrs. Frank Madden of 20 Main street, Poughkeepsie, suffered painful injuries on Saturday afternoon shortly after five o'clock when an old revolver which the little fellow had been playing with was accidentally discharged, the bullet penetrating his hand and tearing apart the flesh. The powder in the bullet was of such a high explosive nature that it went completely through the hand but fortunately broke none of the many bones which are located in this part of the anatomy.

Ponckhockie Church Grows.

At the Easter services at the Ponckhockie Union Church, twenty-one new members were received, making a total membership of one hundred and thirty. The attendance was large and the church beautifully decorated. The large display of Easter and calla lilies was the gift of Mr. and Mrs. Hubert E. Charles of New York city, who were present at the evening service.

Poughkeepsie's Celebration.

Poughkeepsie will attempt an Old Home Week in conjuction with the celebration of the Fourth of July.

BRITISH DEFEAT GERMAN SQUADRON

Naval Engagement in the North Sea This Morning—German Ships in Flight, Pursued by the British.

By Telegraph to The Freeman.

London, April 25.—A German naval squadron was defeated by a British squadron in the North Sea today.

An official statement was issued by the Admiralty shortly after noon, stating that the German warships were in flight, being pursued by the British men of war.

The squadrons consisted of battle cruisers, light cruisers and destroyers.

The battle was fought so close to the shore that persons on land could hear the roar of the guns and see the shells dropping into the sea.

Firing was first heard about 4 o'clock.

The German ships had been able to penetrate the British patrol lines in the darkness and naval officers were not certain whether the Germans had come out to give battle or to bombard the English coast.

Previous to the naval engagement the German ships had shelled the English coast at Lowestoft, killing two men, a woman and a child.

The damage done to property, however, was slight.

From the Admiralty announcement the presence of the German warships in English waters was not known until they were within range of shore. Through the darkness the raiders made their way to the Suffolk coast and then opened fire.

The fact that two of the Zeppelins which raided the east coast last night passed over Norfolk county not far from that section of Suffolk which was shelled, led to a theory that the squadron had been guided across the North Sea by the balloons.

This was the second time since the war started that German warships have been able to get within gun range of the English coast. In December, 1914, Scarborough was shelled by a flotilla.

It is believed that some, if not all of the German men of war that took part in the sea fight came from Zeebrugge, the German naval base on the Belgian coast.

Just before the Admiralty issued its official statement on the naval battle a press dispatch had been received from Amsterdam, stating that British warships, while patrolling the Belgian coast off Zeebrugge, came upon three German destroyers. The English men of war opened fire, some of the projectiles taking effect.

GERMAN REPLY NOT YET READY

By Telegraph to The Freeman.

Washington, April 25.—Several lengthy communications from Ambassador Gerard at Berlin reached Washington during last night. Copies immediately were sent to the White House and were in the possession of the president before he started for Princeton, where he will vote at today's primary election.

It was semi-officially stated that these messages from the ambassador recited details of his conference with the German Imperial Chancellor and that they asked for additional information regarding the position of the United States.

Germany, it is understood, wants to arrive at an amicable settlement with the United States. But Dr. von Bethmann-Hollweg has made it very plain to Ambassador Gerard that the position of the government is most difficult. The German people have construed the American ultimatum as demanding the entire stoppage of submarine warfare, despite the efforts of the German officials to explain that it applies only to present methods against merchant shipping. Announcement that the American position has been accepted would seriously embarrass the government. Ambassador Gerard has pointed out unless it can be accompanied by an explanation which will show that Germany in reality has surrendered no great advantage.

It is confirmed by Ambassador Gerard that the official German reply may not be completed before the end of this week. It is to be sent to field headquarters for the emperor's approval before it is handed to Mr. Gerard. Meanwhile representatives of the Imperial Chancellor and the foreign office are continuing their conferences with the financial experts of the kingdom as to the effect of acceptance or rejection of the American demands. While it is understood that Ambassador Gerard has reported on this phase of the situation, information on the subject is withheld.

The Gerard messages have been communicated only to Secretary Lansing and the president no one else in Washington knows exactly what they contain. They are interpreted favorably because of the attitude of the state department which is distinctly less pessimistic than it was last week.

Guest Caused a Fire.

A guest smoking in bed caused a fire which gutted a floor of the Dorman hotel in Newburgh Monday morning. Loss, $2,500.

DAY'S WAR NEWS AT A GLANCE

Washington—Belief Germany decided to meet views United States regarding future conduct of submarine warfare.

Berlin—Foreign office exceedingly hopeful of averting break between United States and Germany over submarine issue.

London—German naval squadron after bombarding Lowestoft, Eng., defeated by British squadron in North Sea. German ships put to flight. Twelve persons killed in anti-British riots in Dublin. Turkish camp at Gettajia destroyed by British with heavy loss to Turks.

Paris—French repulsed three attacks by Germans against positions on Dead Man's Hill, Teutonic forces suffering heavy losses. One woman killed in aerial raid on Dunkirk. No material damage done. Another contingent Russians landed at Marseilles today.

GAS CO. NOW HAS A LUNGMOTOR

A new safe-guard has been placed about the lives of the employes of the local gas and electric works through the action of the Kingston Gas and Electric Company of this city.

This new safe-guard is the Lungmotor, an artificial respiration machine which already has proved successful in resuscitating hundreds overcome by illuminating and other gases, fumes, drowning, electric shock, or other accident resulting in a suspension of respiration and consequent prevention of delivery of the supply of oxygen in the air necessary for the maintenance of life.

This Lungmotor will replace a Pulmotor which the company has had since it was first introduced into this country from Germany about five years ago. The Pulmotor was an automatic device and was considered the best device obtainable for resuscitation work until the Lungmotor appeared on the market. The automatic device seemed to fail in its purpose in some cases where conditions seemed to warrant success in its use. Accordingly an investigation was started to determine if any other later and supposedly better device was obtainable.

The other devices which had been in operation were tested and a careful record kept of their performance in all the supply stations in which they had been installed. When the records failed to come up to the demands of the company the Lungmotors were placed in service and subjected to an equally rigid test. They were in the "safety-first" hospitals after they had been taken apart by experts, each part tested, and then tried under actual life saving conditions.

The records of the Lungmotors were kept as carefully as those of the other machines and the tables of figures which were in reality records of efficiency were compared. The result of the comparison was an order for a Lungmotor to be installed in the local plant.

This device was selected only after a rigid test had been conducted by experts employed by this and other companies for the express purpose of finding some life saving device which could be depended upon to perform its duties without failure.

The Lungmotor will be placed in the electric station on Jansen avenue, which is close to the central fire station and police headquarters. Seconds clipped off the time in which oxygen is supplied to the subject often means life or death. The electric plant is open 24 hours a day which makes the Lungmotor immediately obtainable at any instant not only for the benefit of the gas and electric company employes, but available for use by physicians in cases of drowning, firemen overcomes by smoke or other cases where life is threatened due to the suspension of respiration caused by the inhalation of noxious gases.

While the Lungmotor has been on the market only a very short time its ability to save lives has been demonstrated in hundreds of cities in all sections of the country and under all conditions arising from a lack of proper supply of oxygen.

The toxic nature of the produce of the gas works exerts itself when anyone may be accidentally or unknowingly brought into an atmosphere of asphyxiating gases. This consequently introduces an element of danger particularly when accidents to equipment necessary for the manufacture and distribution of illuminating gas may require workmen to be present in an atmosphere charged with gas to the exclusion of air, and makes the need of the most modern and effective resuscitating machine in the plant imperative. By the use of the Lungmotors, oxygen is placed in the lungs of the victim and the normal manner of breathing is re-established.

The machine breathes for the patient until he has thrown off the noxious gases and once again is able to breathe of his own strength. The greatest work of the machine is done while the victim is unconscious and unable to aid himself. When breathing apparently has entirely ceased or is impaired from the effects of the carbon monoxide poisoning, the Lungmotor gives breath, and the oxygen gives life.

The machine is constructed in such a way that it can be operated by anyone, and none of the precious time is lost in summoning a physician or an expert.

It consists of an oxygen tank, a pump which places the air in the lungs in just the right amount, and a tube and face mask.

When a victim of gas poisoning or electric shock is found and extricated from the position of danger, he is placed flat on his back on the floor or in the open air. His arms are raised above his head, his tongue drawn forward to prevent a closure of his throat and lung passages, and the face mask is placed over his mouth and nostrils.

The Lungmotor then is started in operation, the pump being worked slowly and regularly. The oxygen flows into the lungs as they expand normally, the exhalation forcing out the carbon monoxide and replacing it with the life-giving oxygen. The action of the air and oxygen also gently massages the heart into stimulated action, which aids in throwing off the poisonous gases.

With the work of the Lungmotor the warning is sounded: "Don't give up hope." Many cases have been reported of persons revived after all signs of life apparently were absent. The Lungmotor is one of the most certain tests of death.

The exposure to an abnormal amount of carbon monoxide means death if prolonged, and the first principle in treating poisoning of this kind is to drive out the gas with oxygen. This is the duty of the Lungmotor and so far it never has failed to perform its duty where there was any chance for life.

In cases of severe electric shock which employes of electric companies are compelled to face in many cities, the Lungmotor has been used with similar success. The greatest danger of severe electric shock is constriction of the lungs, a condition which results when the force of the bolt drives breath from the body. The Lungmotor has proved particularly efficacious because its gentle action prevents the tearing of the lung tissues which might result were the lungs expanded too quickly.

In many cases of gas poisoning or shock it is found that the oxygen tank is unnecessary, the action of the air from the Lungmotor proving sufficient, compelling the lungs to expand and contract sufficiently to revive the patient.

Many cities have added these machines to the equipment of the fire and police departments. All police stations in Chicago are equipped with Lungmotors and in Decatur, Ill., thirteen lives were saved by the machine the first few months it was in operation in the city.

DAY'S DOINGS IN CONGRESS

By Telegraph to The Freeman.

Washington, April 25.—House met at 11 o'clock.

Senate met at noon.

House resumed discussion of agricultural appropriation bill.

Merchant marine committee continued consideration of administration shipping bill.

Sub-committee of house mines committee held hearing on gasoline resolutions.

Senate continued debate on rural credits bill.

Senate agricultural committee continued investigation of alleged sisal trust.

Mrs. Cook Will Cook.

Mrs. Anna B. Cook, a Domestic Science Expert of Philadelphia, will show the ladies of Kingston how much easier it is to cook by the fireless cooker method next Monday, May 1, at Gregory & Company's, when she will give demonstrations of the Ideal fireless cooker. All the ladies of the city are invited.

Special Festival Chorus Rehearsal.

Owing to the shortness of time before the coming music festival, there will be an extra rehearsal of the festival chorus singing "Elijah" held on Friday evening of this week at 8 o'clock at Symphony Hall, and every one who intends joining the chorus is urged to be present.

Sheriff's Sale.

Sheriff Shultis will sell the property of George M. Relyea of the town of Lloyd on June 12 at the court house to satisfy certain judgments against the property. The sale will take place at the court house at 11 o'clock and the property will be sold to the highest bidder.

Diseases Reported This Month.

So far this month five cases of scarlet fever and eight of diphtheria have been reported at the board of health office. There have also been six cases of measles and four of whooping cough reported.

BOMBS DROPPED ON DUNKIRK

By Telegraph to The Freeman.

Paris, April 25.—Six bombs were dropped upon Dunkirk early today by a German aeroplane.

The war office announced that one woman was killed and three men wounded.

The material damage done by the bombardment was insignificant.

Dunkirk is the base hospital point of the French army of the north.

APPLES ARE PLENTIFUL.

Storages on April 1 Held a Peck For Every Family.

By Telegraph to The Freeman.

Washington, D. C., April 25.—The condition of the apple market is a matter of grave concern to both growers and dealers all over the country. The report of cold storage holdings of apples on April 1, recently issued by the U. S. department of agriculture, gives some figures which probably will cause all dealers interested in the crop to speed up the movement of this fruit in a most vigorous way. This report, which was compiled in the office of markets and rural organization, shows that on the first of the present month there were approximately 44 per cent more apples in cold storage than at the same date one year ago, and the season of 1914-15 was one of unusually heavy production. Figures from 427 storages indicate that nearly 33 per cent of the apples which were placed in cold storage by December 1, 1915, were still there on April 1 waiting to be consumed.

Hope that this will be a backward spring is general among apple dealers, for as long as cold days continue a free movement of the fruit is more certain. However, let warm weather come to stay and, judging by experiences of the past, apple sales are very likely to decrease rapidly.

Doubtless there are several reasons for the present conditions. The fact that the past season's commercial crop was considerably smaller than that of a year ago led to expectation on the part of growers and dealers alike, last fall, that the prospective market would be much stronger than has actually proven the case. As a result, much stock changed hands at values in excess of those which marketing conditions since show were warranted. This caused higher opening prices than in 1914 and naturally slowed up the movement. Neither growers nor dealers who held the fruit seemed inclined to push sales with the vigor that was displayed the previous year, when they had an enormous crop to market, and the result was that large quantities of apples were put into cold storage with the hope that the winter and spring markets would strengthen sufficiently to allow a margin of profit. In spite of the fact that last fall's commercial crop was estimated around ten million barrels short of the previous one, the amount placed in cold storage exceeded that stored in 1914 by about 13.5 per cent.

A second explanation is found in the fact that exports of apples from the ports of the United States alone up to March 1, 1916, were 669,566 barrels less than for a similar period last season, and April reports are expected to show a much larger difference. Had the normal export traffic in apples prevailed, the amount of stock on hand in this country would be considerably smaller.

In a recent brief survey of apple prices in several large markets the following facts were evidenced: Present wholesale prices on barreled stock are very reasonable. In fact, in many places wholesale dealers are selling below cost when storage charges are considered. Investigations made on the same day in New York, Chicago, Boston, Philadelphia, Pittsburgh and Buffalo showed that No. 1 cold storage Baldwins and Greenings were ranging from $2.50 to $3.00 per barrel, while Ben Davis were bringing from $1.75 to $2.50 in practically every market. Last fall buyers in New York state paid the growers on an average of $3.00 for No. 1 Baldwins and Greenings, and $2.25 for Ben Davis, f. o. b shipping point. Adding to these prices a fair average seasonal storage charge of 45 cents per barrel, and from 25 to 50 cents a barrel for freight and handling, one can see readily that dealers apparently are not profiting at present on many of their apple sales.

The inquiry into retail prices on apples which was made at the same time covering the same grades and varieties, indicates that while they are not unduly high except in a very few instances, still they do not seem to have decreased proportionally with wholesale quotations.

Since the wholesale apple dealers are in daily touch, as a rule, with the retailers to whom they sell, they appear to be the logical factors to initiate an apple campaign and stimulate the interest of the grocers, fruit stand dealers, hucksters, and other retail agencies. The wholesalers in two large markets have organized already and raised a fund to secure desirable publicity. If the dealers in other markets would follow their example and carry out an adequate advertising campaign in the press and in all stores handling apples, the results should be very helpful to all concerned—grower, dealer and consumer.

Brickyards Import Labor.

Because of scarcity of help, the Rose Brick Company has secured 100 negroes from the south to work in brickyards at Roseton. Business is booming in brick plants along the river.

DID YOU GET ONE OF THOSE LETTERS?

Did you get one of those letters that Judge Hasbrouck sent out? The judge is president of the Bureau of Social Service and he has tried to reach through the mail every man and woman in Kingston who is willing to help those less fortunate than themselves.

If you had one of the letters, please answer it at once by sending $1 to the Municipal Building, on O'Reilly street. This will make you a member for one year, and your charity will be attended to in a systematic and business-like way that will be a satisfaction to you.

The list of members will be published in The Freeman next week and if you give anything at all to the poor, your name should be on it.

If you didn't get a letter, and are the right kind of a person, you will send the dollar anyway.

A good many people are sending a check for $5. This makes you a "sustaining member." It doesn't give you any more privileges but it gives you a wonderful feeling of exhilaration inside of you that beats any spring tonic on the market. Try it.

Remember, there will be nothing in the published list to indicate how much you gave, so you can do exactly as you like about it. Only send your contribution in this week, not forgetting the tonic properties of that "sustaining" stuff.

GERMANY HOPES TO AVERT BREAK

By Telegraph to The Freeman.

Berlin, April 25.—The International News Service is permitted to state that the German foreign office is exceedingly hopeful of averting a break between Germany and the United States over the submarine issues.

Work on the preliminary draft of a reply to the recent American note was begun this morning after a conference between Chancellor von Bethmann-Hollweg and Foreign Minister von Jagow. When completed it will be submitted to the chancellor for his approval and then be transmitted to Emperor William at army headquarters.

It is hoped at the foreign office that the reply may be started to America Thursday evening or within 24 hours of that time, at the very latest.

Ambassador Gerard declined today to make any comment on the situation, but the optimism at the Imperial Foreign Office was reflected at the American embassy.

PEACE ADVOCATES AT MOHONK IN MAY

Arrangements are being made for the annual conference on International Arbitration at Lake Mohonk on May 17, 18 and 19 at which former President Taft will preside. Daniel Smiley, under whose auspices the gathering has been held for many years, announces that delegations will be present from fifty Chambers of Commerce in various parts of the country. R. E. Leighton, president of the Kingston Chamber of Commerce, will represent that body.

Andrew D. White, former president of Cornell University, will speak on prospects of an international judicial court. Other speakers on similar subjects will be James Brown Scott, secretary of the Carnegie Endowment for International Peace; Walter S. Houston and Alpheus S. Snow, who will discuss sanctions for international agreements, including armed force and economic pressure.

Investigation Discontinued.

The morning stillness at police headquarters was broken this morning at four o'clock by the telephone's ringing. Some valuable clothes had been stolen from the line of Dr. Follette on Fair street and would the police please investigate? As is customary in most American homes, the Follette family observed wash day Monday and after the washerwoman had finished her day's toil she hung the clothes on the line. Mrs. Follette noticed their disappearance from the line at an early hour and notified the police. While the police were scouting around for the miscreant it was learned that the clothes were in the attic, having been put there by the washerwoman, foresighted concerning probable theft but negligent in notifying her mistress. Further investigation has been discontinued.

Ulster County Boys Graduate.

Among the forty-seven members of the 1916 class of the Albany College of Pharmacy, which held its commencement exercices in the auditorium of the state education building at Albany this afternoon, were John Howard Palmer of Marlborough and George Joseph Smith of Ellenville.

DOINGS OF THE VAN LOONS—And Father Might Add a Drygoods Store or Two — BY F. LEIPZIGER

WHAT do they mean — all the daily trials that we are passing through—if not but to try our strength? To worry is to hurry out of life, and so the entire intelligent world advocates the "smile that won't come off." If you haven't that smile, acquire it by moderately drinking

BARMANNS

PURE, CREAMY MARCH

BOCK BEER

which helps in the educative process by assisting the stomach to good digestion and thus making it possible to smile.

PETER BARMANN

BREWERY 'PHONE 66 — KINGSTON

WHY

WHY should you continue paying rent when you can buy a modern 7 room cottage on the monthly payment plan? Located in the central part of the city, two blocks from car line. This property has all improvements and is in first class condition. Sacrifice price $2,500.

Don't delay.

SHATEMUCK REALTY CO. Inc.,

261 Fair Street, - - - Kingston, N. Y

Telephone 400.

SPECIAL STOCK

A Delicious Dark Beer

ESPECIALLY BREWED
CAREFULLY AGED
READY FOR DELIVERY

MAIL AND TELEPHONE ORDERS PROMPTLY FILLED

70 Cents Per Doz.

GEO. HAUCK & SONS' BREWING COMPANY

Kingston, N. Y.

Now Open for Business

C. & C. Tire and Repair Co.

Skilled Tire Repairing and Vulcanizing

43 North Front Street, Kingston, N. Y.

New and Second Handed Tires Constantly on Hand

PHONE 1795 — TWO-IN-ONE SEWED TIRES A SPECIALTY

PORT EWEN.

Port Ewen, April 25.—Do not miss the entertainment in the Pythian Hall this evening given by the Dorcas Society entitled, "The Bunch of Roses." Entertainment to commence promptly at 8:15 o'clock. Admission 10 cents. Ice cream on sale.

Miss Henrietta Elsworth of Kingston spent Sunday with her aunt, Miss Mary C. Elsworth, on Salem street.

Captain John Holliday, who has spent a few days at his home on Bowen street, has returned to New York city to resume the boating business.

John Farnbecker, who is employed as a mason on the West Shore railroad at Weehawken, spent Sunday at his home on Salem street.

John Warner of Broadway, who sustained a sprained ankle while at work at Hiltebrant's ship yard at Connelly two weeks ago, is much improved and has resumed his occupation

It is rumored that one of our most popular young ladies is soon to be married to a very popular young man of this village

Nicholas Spinneweber, who is employed as deckhand on the tug Hedges, in New York harbor, spent Sunday with his parents, Mr. and Mrs. John Spinneweber, on Pine Grove avenue.

The members of the different committees of the Clover Club will kindly notice that the event which was to have been held Wednesday evening will be indefinitely postponed on account of the illness of the president.

Mrs. A. D Relyea and daughters, Sylvia and Marguerite, of Kingston were guests of Mrs. Relyea's grandparents, Mr and Mrs. John Farnbecker, on Salem street Sunday.

Warren K. Van Vliet of Jersey City was the guest of his daughter, Mrs. Lester Furgeson, on Broadway Sunday.

Miss M. Louise Sleight and Miss Anna Horton of Broadway spent the week end with friends in New York city.

Mr. and Mrs. Reginald Van Leuven of Broadway were guests of Mrs Van Leuven's parents, Mr. and Mrs. Eugene Waye, in Eddyville Sunday.

TILLSON.

Tillson, April 24.—Mrs. Evelyn Ashworth of Kingston spent the week end with Mr. and Mrs. Marcus Krom and family.

C. Harms visited his family on Easter.

Abe Deyo of New York city spent the past few days with his family here.

Mrs. Marshal Beatty, who has been confined to her home by illness all winter, is improving at present.

Thomas Cuthbert is confined to his home with a lame foot.

Mrs. Clarence Mertine and sons, Harold and Harry, spent Saturday and Sunday at Modena.

Mrs. Judson Avery spent some time with relatives in Amsterdam last week.

Mr. Tuebner has moved his family here from the city.

Otis Krum is working on the state road again.

Miss Fannie Coons of Poughkeepsie spent last Wednesday with her parents, Mr. and Mrs. James Coons.

A large number of school children attended the movies at Rosendale Saturday afternoon. All unite in thanking Mr. Smith for their enjoyable time.

A number of people have been gathering the beautiful arbutus which grow abundantly around here.

Mrs Calvin Craig and little daughter, Ella, and Mrs. Roy Elting spent Thursday with relatives in Springtown.

Walter Keator and Marcus Krom built a garage for Mr. Tuebner last week.

Mrs. Marcus Krom and children were gathering arbutus Thursday on the bounds and killed a large copperhead.

R. Muller is entertaining a relative from the city.

A large number from this place attended the reopening of the old Dashville Church last Sunday. The choir of the Reformed Church sang an anthem entitled "Rejoice in the Lord."

Arthur Merrihew, who took a load of people to Dashville Sunday, had the misfortune to have the pole smashed in his wagon by one of the horses getting down.

Mrs. David Beach and children are spending some time with relatives here.

Miss Isabelle Mason is spending some time with her parents here.

Mrs. James Gallagher and Mrs. Ed. Coones called on Mrs. J. H. Coones Friday.

Mrs. C Harms, who has been ill for the past two weeks, is improving.

Dory Osterhoudt had his saw mill going Friday.

Mr and Mrs. John Hardenburgh and daughter, Rhoda, and Miss Sutherland spent Easter here.

Daily Thought.

It is one thing to show a man that he is in error and another to put him in possession of truth.—Locke.

The KITCHEN CABINET

Let your standard be high—and though you may not reach it, you can hardly fail to rise higher than if you aimed at some inferior excellence.

DISHES OF CORNMEAL.

Cornmeal is rich in fat and mineral matter, and being comparatively cheap when compared with other grain products is a food that can be used profitably in exchange with them for variety, as well as to cut down expenses.

Steamed Corn Bread.—There are few people who do not enjoy the nutty, brown loaf of steamed bread, and this may be varied by adding different fruits or nuts to it so that it never becomes monotonous. Take four cupfuls of cornmeal, two cupfuls of graham, a cupful of finely chopped suet, mix well, then add three-fourths of a cupful of dark molasses, two teaspoonfuls of salt, three cupfuls of sour milk and a teaspoonful of soda. The soda may be mixed with the molasses. Add a cupful of stewed prunes cut fine, or a cupful of raisins, and steam in well-greased molds for four hours.

Cornmeal Mush.—A good old New Englander will not ask for a more tasty dish than a good bowl of well-cooked cornmeal mush and rich milk, with perhaps a wisp of salt codfish for an appetizer. To prepare the mush add a cupful of cornmeal very clowly to a quart of boiling water and two teaspoonfuls of salt. Let it cook slowly for an hour. The mush that is left may be poured into a mold and fried in butter after cutting in neat slices.

Scrapple is made by putting the pork scrapple into the hot mush, stirring until well mixed, then pouring into a mold to cool. This is cut in slices and fried and is a great delicacy.

Fried mush with cheese sauce is another well-liked dish. Prepare the sauce by using a tablespoonful of bubbling hot butter stirred with three tablespoonfuls of flour, a half teaspoonful of salt, a half teaspoonful of mustard and two cupfuls of milk. When smooth and thick add a cupful and a half of finely grated cheese, a rich American cheese is best, and when melted serve on the mush.

Grated maple sugar or maple sirup is good on fried mush or small fresh fruits such as strawberries served with sugar and cream makes a most tasty dessert.

Nellie Maxwell

WILLOW.

Willow, April 25.—Miss Ruth Seiler and brother, Ray, of Brooklyn returned home on Saturday after spending a week with their aunt, Mrs. Ellen DeVall, at Loveland farm, near this village.

John Boerker and sons have finished planting 7,000 pine and spruce trees on the old DeVall homestead, which Mr. Boerker purchased a few years ago.

The young people around the neighborhood gave Miss Bulie Simons a surprise party on Friday evening and all report a jolly good time.

Charles Kelsey is employed by John H. Gardner on the highway through DeVall Hollow.

Mrs. R. E. Wilber has invented a chicken brooder which she has named the Economy Brooder, as there is no expense for oil to run it. She attaches it to the kitchen stove and it works like magic. She has not lost one chicken so far.

Fred Keller is hauling posts to Mt. Pleasant for Jason Berry.

Ray Ford spent Sunday afternoon and evening at Loveland Farm.

F M. Hoyt is our champion fisherman. He was out two or three times.

Earl Lane and William Hoffman, who are employed at Bridgeport, Conn., spent Easter with their parents at this place.

OLIVE BRIDGE.

Olive Bridge, April 25.—Sunday morning, April 30, Shokan Lodge, No. 491, I. O. O. F., will attend divine worship in Tongore M. E. Church to hold special services, celebrating the 97th birthday of the order. The Rev. Mr. Thompson will preach the sermon. All Odd Fellows and the public are most cordially invited to attend.

$1,000 For An Easter Hat.

Are you prepared for McEnelly's singing orchestra at the armory Wednesday evening, April 26, 1916. Tickets 50 cents each. Concert 8 to 9. Dancing 9 to 1.—Advertisement.

Phosphates are as necessary to your body as salt

RYZON, The Perfect Baking Powder, is made with a new and better phosphate.

Why not use the right kind of baking powder?

Expert cooks get best results with a little less of RYZON than required of other baking powders. 10, 18 and 35 cents.

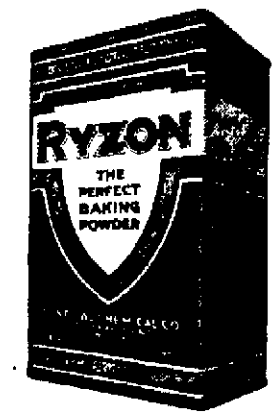

LEST YOU FORGET

It's here that you will find the largest and best display of monuments, headstones, markers, etc. Our stone cutters are past masters in their line, and the work, like our prices, leave nothing to be desired.

Markers duplicated, lettering done on stones already set, mausoleums designed and constructed.

BYRNE BROS.

N.Y. PHONE — PALMER — BDWAY. & HENRY ST.

MONUMENT WORKS

Ford

THE UNIVERSAL CAR

Here's an important fact; one-half of all the cars on American highways are Fords. Because Ford cars have given satisfaction from the beginning. Every Ford owner is a Ford booster, for the car more than meets his expectation. Consider the record of the Ford first and you won't look further when you buy. Runabout $405.95, Touring Car $455.95, Coupelet $610.95, Town Car $660.95, Sedan $760.95. All prices f. o. b. Kingston, N. Y. On sale at

JAS. MILLARD & SON CO.

Kingston, - - - - - - N. Y.

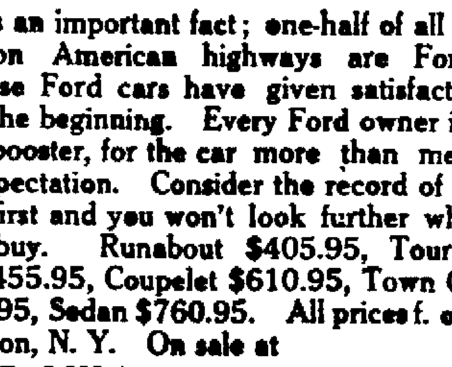

Kingston Savings Bank

273 Wall street, Kingston, N. Y.

CHARTERED 1874.

OFFICERS.
MYRON TELLER, President.
GEORGE BURGEVIN,
V. B. VAN WAGONEN, Vice-Presidents.
CHARLES TAPPEN, Treasurer.
CHARLES H. DE LAVERGNE, Assistant Treasurer.
HARRY ENSIGN, Accountant.
JAMES A BETTS, Counsel.

TRUSTEES.
James A. Betts, George Burgevin,
Zadoc P. Boice, Levan S. Winne,
Everett Fowler, D. N. Mathews,
John E. Kraft, Sam Bernstein,
Charles Tappen, A. D. Rose,
Myron Teller, Virgil B. Van Wagonen
John J. Campbell

Deposits made on or before May 3, 1916, and remaining in bank until Jan. 1, 1917, will be credited with eight (8) months' interest.

Interest will be paid on all sums from one dollar to three thousand dollars.

Accounts may be opened by mail for which a bank book will be forwarded on receipt of New York draft, certified check, postoffice or express money order.

Rooms for the convenience of ladies are a feature of the banking house

Interest at the rate of 4% per annum was declared for six months ending December 31, 1915.

ULSTER COUNTY Savings Institution

280 Wall Street, Kingston, N. Y.
INCORPORATED 1851.

R. E. LOUGHRAN, President.
GEORGE W. WASHBURN,
HARRY R. BRIGHAM, Vice-Presidents.
J. M. SCHAEFFER, Secretary.
JOHN B. ALLIGER, Treasurer.
JAMES J. O'CONNOR, Teller.
JOHN R. T. HALE, Bookkeeper.
PHILIP ELTING, Attorney.

TRUSTEES.
Harry R. Brigham, John B. Alliger,
Howard Chipp, Philip Elting,
George Hutton, E. H. Loughran,
G. D. B. Hasbrouck
J. M. Schaeffer, John L. McGrath,
A. W. Thompson, Charles S. Wood,
O. F. Winne, Geo. W. Washburn, of Saugerties.

For the six months ending Dec. 31st, 1915, interest was credited Jan. 1st, 1916, at 4 per cent per annum.

Interest not drawn will be added to the principal and draw interest.

Money deposited on or before May 3 and remaining in the bank until January 1st, 1917, will be credited with eight (8) months' interest.

Women and children under age have by law the control of their own saving bank accounts.

Persons living out of the city may send money by bank draft, check, postoffice order or express, and deposit book will be returned by mail. ALL BUSINESS STRICTLY CONFIDENTIAL.

THE RONDOUT Savings Bank

RONDOUT, N. Y

OFFICERS:
J. E. DERRENBACHER ....President
T. C. COYKENDALL....1st Vice-President
F. H. GRIFFITHS.....2nd Vice-President
L. L. OSTERHOUDT..............Secretary
DAYTON MURRAY ....Bookkeeper

TRUSTEES:
John D. Schoonmaker, E. Coykendall,
F Stephan, Jr., John B. Thompson,
F. H. Griffiths, A. A. Stern,
Wesley D. Hale, T. C. Coykendall,
J. E. Derrenbacher, H. H. Flemming,
J. Graham Rose, Nicholas Stock,
L. L. Osterhoudt.

Interest will be paid on all sums from $5 to $3,000.

Interest at the rate of 4 per cent per annum was declared for six months ending December 31, 1915.

Interest credited semi-annually, January and July.

Moneys withdrawn before January 1 and July will not be entitled to interest.

Deposits commence to draw interest from the first of each month.

All deposits made on or before the [illegible] day of January and July draw interest from the first days of those months.

Banking hours from 10 a. m. to 3 p. m. Saturdays 9 a. m. to 12 m.

NOTICE TO CREDITORS.—In pursuance of an order of Hon. Walter N. Gill, surrogate of Ulster county, notice is hereby given, according to law, to all persons having claims against Joseph Yeaple, late of the town of Marbletown, county of Ulster, deceased, intestate, to present the same with the vouchers in support thereof, to the undersigned, William L. Krom, the administrator of the estate of said deceased at his place of business, High Falls, in the said county of Ulster, on or before the 10th day of June, 1916.

Dated, December 6th, 1915.

WILLIAM L. KROM, as Administrator of the Estate of Joseph Yeaple, Deceased.

V. B. Van Wagonen, Attorney, Kingston, N. Y.

NOTICE TO CREDITORS.—In pursuance of an order of Hon. Walter N. Gill, Surrogate of Ulster County, notice is hereby given, according to law, to all persons having claims against Barbara R. Stentz, late of the city of Kingston, county of Ulster, deceased, testate, to present the same with the vouchers in support thereof, to the undersigned Minnie Schwertzler, the executrix, of the estate of said deceased, at the office of Frederick Stephan, Jr., No. 21 Broadway, in the said city of Kingston, N. Y., on or before the 10th day of May, 1916.

Dated, November 5th, 1915

MINNIE SCHWERTZLER, Executrix.

Frederick Stephan, Jr., Attorney for Executrix, 21 Broadway, Kingston, N. Y.

12 LIVES LOST IN DUBLIN RIOTS

By Telegraph to The Freeman.

London, April 25. Serious anti-British riots, in which 12 lives were lost, occurred in Dublin on Monday, it was announced in the house of commons today by Augustin Birrell, secretary for Ireland.

Political rioters took possession of the post office and being well armed, defied the police and soldiery to dislodge them.

Troops were rushed to the city from the Curragh Barracks and took possession.

The military authorities have the situation well in hand, Mr. Birrell said.

Five soldiers were shot to death during fighting in the streets of Dublin.

Mr Birrell said that many arrests had been made.

A plot evidently existed to seize the city, but the plotters were frustrated by the vigilance of the military authorities.

Lord Wimborne succeeded Lord Aberdeen as governor-general of Ireland a year ago this month.

When the new governor-general, who is also the lord lieutenant of Ireland, reached Dublin he was given a reception which apparently showed that the choice was a popular one, but since that time political feeling in southern Ireland has risen to a very high pitch.

ABOUT THE FOLKS.

Mr and Mrs. Isaac Delamater are spending a few days in New York city.

William F Brodock is still seriously ill at his home on President's Place

Mrs George Lowther of Hasbrouck avenue is visiting her sons in Connecticut

Miss Nora Hartman of 84 Cedar street spent Easter Sunday with friends in New York

Miss Esther Watson of 36 Montrepose avenue is spending her Easter vacation at Red Hook.

Mr and Mrs Irving Avery of Clinton avenue have returned from a several days' visit in New York.

Miss Mildred Myers and Miss Goldie Cure of Catskill spent Easter with Mrs George Lowther.

Arthur Hiltebrant of Philadelphia is visiting his parents, Mr. and Mrs. John Hiltebrant, of Wurts street.

Miss Vira Volk of 45 Ponckhockie street is spending her Easter vacation in Poughkeepsie with relatives.

Mrs M. Mulligan of 716 Broadway is spending the week with relatives in New York and Jersey City.

Mr and Mrs Ziegler and little son, Robert, of Green street are spending some time as the guests of Mr. Ziegler's parents in Washington, D. C.

Spencer Ennist of Green street, who with Mrs. Ennist have been the guests of Mr. Ennist's mother in Brooklyn, has returned to his home in this city.

College boys home for the Easter vacation are: James Schmidt, of Union College, Schenectady, and James Angle and Harry Donovan, of the University of Pennsylvania

Mr and Mrs William W. Apt and family of Rutherford, N J., former residents of Kingston, are spending the Easter holidays in town.

Mrs. Cornelia Middagh and daughter Mrs Harry Whitehouse, have returned to their summer home, Locust Hill Farm, in Lomontville, after spending the winter in Kingston.

Master Walter Foster, of 18 Brewster street, is spending his spring vacation with his grandparents Mr and Mrs W S Foster of Albany, formerly of this city.

Mr. and Mrs. George D Jopson of Saugerties and Mr. and Mrs B. V. Kitter of Flatbush and daughter, Carrie, of Kingston, spent Easter at the home of Mr. and Mrs. George B. Osterhoudt on Albany avenue.

Miss Margaret Richardson, a graduate of Governeur Hospital, has returned to New York city, after spending the Easter vacation at the home of her parents on Gage street

Assemblyman and Mrs William S Coffey of Mount Vernon, N. Y., who have been visiting at the home of Mrs Coffey's parents, Mr. and Mrs. Wallace H. Becker, on Washington avenue, have returned home.

Mr and Mrs. Charles Dorn and daughter, of Oak street, intend leaving Kingston about the first of May for Bay Ridge, Brooklyn, where Mr Dorn intends to start in business. His many friends wish him success in his new venture.

Famous Hymn Credited to Saint.

A famous hymn, "The Day Is Past and Over," is believed to be a translation from the Greek and written by St Anatolius.

TO LET

MOST modern New York style apartments. In best location uptown. Inquire Leventhal Bros.

OFFICES TO LET

OPPOSITE court house, suitable for lawyer, dentist or broker. Inquire Leventhal Bros.

6-ROOM FLAT TO LET

ALL improvements; in business section of city. Inquire Leventhal Bros.

STORE TO LET

WITH 4 rooms; all improvements; North Front St. Inquire Leventhal Bros.

METHODISTS WILL MEET AT SPRINGS

On the morning of May 1 there will convene in Saratoga Springs, N. Y., the 27th delegated quadrennial session of the General Conference of the Methodist Episcopal Church. This delegated body of over 800 ministers and laymen in equal number meets every four years to review the work of the church and to revise and add to its legislation. The General Conference is made up of delegates from the 133 annual conferences, the annual conference being the working unit of Methodism. These delegates are elected on a basis of one ministerial delegate for every 45, or fraction not less than two-thirds of 45, ministerial members in any given annual conference, the number of lay delegates always being the same for each conference as its ministerial delegates. Laymen were first admitted to the General Conference in 1872, and in 1900 women were acknowledged as lay members. These lay delegates are elected at a meeting of one representative from each local church in each annual conference territory. For the past 12 months, as the annual conference have met, delegates have been elected.

SOCIETY NOTES.

Thomas Byrnes, son of Mr and Mrs. John Byrnes of No 173 Green street, entertained twelve of his little friends at his home on Saturday afternoon, the occasion being his sixth birthday. Games were played and at four o'clock the little guests marched to the dining room, where a bountiful supper was served. Those present were Miss Marjorie and Robert Zelie, Master Herbert, Richard and George Craver, Miss Loretta and Edward Remus, Miss Marie Francis, Harold and Leo McSpirit. Master Thomas was the recipient of many beautiful gifts. The guests departed at 5.30 o'clock wishing their host many happy returns of the day.

Glass-Fink.

Ruth Fink and George Glass, both of this city, were married on April 15 at Windham, N. Y., by the Rev. Mr. Gorse.

Allen-Fredd.

At the home of Mr and Mrs. William C. Parsells on Park street, Ellenville, on Monday, April 24, at 12:30 o'clock, the marriage of Mrs. Parsells's sister, Miss Mary F Fredd, of Ellenville, and Grant S. Allen of Emporium, Pa., was solemnized by the Rev. W. H Moser of the M. E. Church, with ring ceremony, in the presence of the bride's relatives, and the groom's uncle and aunt, Mr. and Mrs. Addison Stratton. Following congratulations, which were very hearty, Mrs. Lucy Brown served a very sumptuous wedding dinner. Very beautiful pink roses adorned the center of table, while a beautiful rose at each plate were the favors. The color scheme pink and white was most beautifully carried out at the table. Other decorations of the home were sweet peas, carnations and the lovely roses. The bride's dress was a blue soft silk and her going-away gown dark blue cloth, with hat to match. Mr. Allen, the groom, is one of Emporium's first citizens, and he has chosen for his bride one of Ellenville's most loved young ladies, and a host of friends extend to Mr. and Mrs. Allen very hearty congratulations, with best wishes for a happy and prosperous life together blessed with health. Mr. and Mrs Allen left during the afternoon for their home at Emporium, Pa

St. Mark's A. M. E. Church.

This church has been in the community for over sixty years, and whilst the progress of this church has not been by leaps and bounds yet there are tangible evidences of success. In accordance with the system of the Methodist Church her pastors have been many, but the church record shows that each in their time, with the co-operation of its members and largely by the aid of the white people, who are friendly disposed towards this church, we are able to say, "Hitherto Hath the Lord Helped Us." About three years ago a mortgage for three hundred and fifty dollars was met by the means of a rally. Of this amount George Johnson solicited three hundred dollars and turned it over to the church, clearing off the indebtedness of St. Mark's. But since then we have had much repairing done, therefore increased indebtedness. Sunday, April 30, will be rally day. George Johnson and other members of the church have books and are officially authorized to solicit funds for this worthy cause. We are trying to raise two hundred dollars, therefore we appeal to friends and whom this may concern to contribute towards this rally. Up to date we are in receipt of names and amounts of those that have contributed for which we are thankful.

F. H. ALLEYNE, B. D., pastor.
83 Franklin street.

Lost Child Restored to Parents.

Late Monday afternoon the little three year old girl, who was lost on the Strand, was returned to her parents. The little tot was taken in charge by Mrs. Simon Eisenstein of the Strand and it was through her efforts that the child was finally restored to its parents. After vainly hunting along the Strand for the parents of the child Mrs. Eisenstein walked up Hasbrouck avenue and when near East Union street a little girl who had been vainly searching for the lost tot ran out and hugged her to her breast. It was not learned who the parents were but it is understood they live on East Union street.

A RARE OPPORTUNITY FOR KINGSTONIANS

Prof. Chas. S. Munter Has Lectured In Nearly Every State In The Union

He has never before appeared in a city of less than 100,000 population
He will be here only for a short time. You will hear more of him from your large cities
He formerly made Corsets to order for $25.00 to $100.00 a pair. These Corsets are now being sold by us at $3.00 to $5.00
His corsets are different in principle. It is a Revelation. But Judge For Yourself

Every Woman Who Tried One On Monday Has Bought One. Will You Be The Last?

Exclusive Agents For "Nulife" Corsets in Kingston

Lectures at 2 P. M. Daily By The Inventor

Prof. CHAS. S. MUNTER

"Nulife" Corsets
For Women
3.00 to $10.00

Kingstons Popular Store
CARLS
HEOXROSE – V. A. GORMAN – PROP.

"Nulife" Shoulder Braces
For Men, Women and Children, $ 2.00 up.

NULIFE BELTS FOR MEN $2.50 to $5.00

We'll Stake Our Reputation on the Statement That Yesterday and To-Day We Held The Most Remarkable Corset Demonstration That Ever Came To Kingston

It Will Continue Growing Greater Daily

The "NULIFE" Corset

Revolutionizes corseting; is the original self-lacing corset; combines science, fashion, health and comfort; together with the practical, hip-reducing, abdomen supporting, back-resting features that recommend themselves to every corset wearer.

This wonderful corset is built upon an entirely new principle, does not squeeze reduces abdomen and hips in an easy, natural manner, and supports your body so that you actually rest while you stand.

"NULIFE" Corsets are priced at
$3 and $5

The "NULIFE" Corset

Differs from all others as its effect upon the figure is attained in harmony with nature, not in opposition to nature.

The "Nulife" lifts the body upward and backward, where it is held erect without any binding, pressure or restriction, really producing the graceful suppleness that heretofore has been mere theory, while compelling deep breathing with entire lung space at all times.

"NULIFE" Corsets are priced at
$3 and $5

The Dream of Every Woman Realized

The Perfect Figure Without An Effort

The "Nulife Corset is the simplest garment yet invented to give smartly dressed women that long sought for feature---deep breathing with uplifting support.

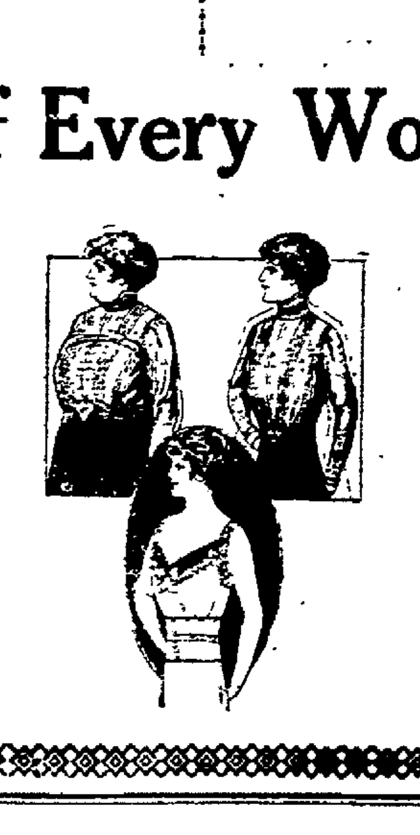

Mrs. Kingstonian, Don't Wait Too Long

Remember you have never seen or tried on a corset like this---It has never been sold at retail before, ex- as a made-to-order Corset at a very high price.

Living Insects as Ornaments.

In South America and Central America several species of living insects are worn as ornaments. A beetle found in the crevices of old walls is worn by the girls to ward off evil spirits.

THEY SURELY ARE WONDERFUL LITTLE WORKERS—FREEMAN ONE-CENT-A-WORD "WANT" ADLETS

Kingston Daily Freeman.

TERMS:

Per Annum in advance.....$6.00
Per Month ..... .42
Ten Cents Per Week.

Entered as Second-class matter at the post-office at Kingston, N. Y.
Published by Freeman Publishing Company, at 3-9 Broadway, Kingston, N. Y. Jay E. Klock, President; Alfred DuFlon, Secretary and Treasurer. Addresses 3-9 Broadway, Kingston, N. Y. Louise M. Klock, Vice-President, 248 Albany Avenue, Kingston, N. Y.

Member American Newspaper Publishers' Association.
Member New York Associated Dailies.
Official paper of Kingston City.
Official paper of Ulster County.

Please address all communications and make all money orders and checks payable to Freeman Publishing Company, 3-9 Broadway.

Telephone Calls:
New York Telephone—Main Office, Downtown, 1375. Uptown Office, 682.

KINGSTON, N. Y., APRIL 25, 1916.

If the War Department had warning of the Villa raid on Columbus three or four days before it occurred, as charged by Senator Smith of Michigan in the Senate on Monday, but lost sight of it in the excitement of swearing in the new Secretary of War, a deplorable condition is manifested. A serious condition along the Mexican border has prevailed for five years and for many months troops have been on patrol duty. Sniping has been a favorite pastime with Mexican bandits, who not only massacred American residents of Mexico, but frequently assassinated American residents of America. During many months, especially since the European war began, conditions along the border have been far from reassuring, so that it was the business of the department entrusted with the conduct of war and all warlike demonstrations to keep itself fully informed regarding actual conditions. If there had not been any Mexican troubles, a warning of such a raid as that conducted by Villa might be considered to partake of the nature of a Black Hand communication, but in this instance continued trouble had made American border residents so timid that troops had been sent and maintained on the border for the express purpose of protecting them. Demoralization such as the War Department has manifested is inexcusable. Too much of our public affairs receives scant attention. Too often the fact that a man is placed in a position of trust is regarded as an ample qualification for him, else why would he be appointed. Contrary experience does not impress any lesson. Less politics and more conscientious and efficient work at Washington is the great need today.

Unorganized charity covers a greater multitude of sins than the average person comprehends. So many relief agencies abound in some cities that oftentimes graft and mendicancy in many forms are directly encouraged, a wasteful condition which sane social workers are striving to eliminate. In Milwaukee a settlement worker stated that no less than seventeen agents from as many charitable societies "walked over the faces of the members of a single family" in one winter. Such instances of duplication of effort make plain the waste and utter lack of business administration of the uplift in many communities. A distinct trend away from such conditions, so discouraging to contributors of money and time to charitable works, is to be noted in a number of cities. Kingston itself is a pioneer in this field, where the Bureau of Social Service has attested its usefulness by substituting in some degree centralized, consistent labor for the overlapping activities of a dozen different well-intentioned charitable societies. Combination and elimination are two essentials to well-conducted social welfare work, a fact which experts are coming to realize the country over. That Kingston realized this situation early and organized on a permanent basis to meet its requirements is cause for congratulation.

Nearly one-third of the tax levy for 1916 in New York city will be used in paying past indebtedness, and the balance will be expended for the ordinary running expenses of the municipality. Of each $100 in taxes collected, $21.55 will be expended for interest on city debt, $6.66 for redemption of city debt and $4.21 for sinking fund installments. Figures for other cities are not available, but the trend of municipal expenditures has been along the same lines as in New York, although in lesser amount. An individual who spent one-third of his income in wiping out past indebtedness would be commended, as a city should be, but few individuals or cities do it. Even when they do, there is a natural disposition to question what special cause there has been in the past to cause an indebtedness so large that one-third of the annual income subsequently is required to wipe it out, especially when the one-third expenditure must be continued for many years. That is precisely the situation with most municipalities and there is a constant invitation to contract new indebtedness for fads and let the future take care of itself. Future generations everywhere must pay for municipal joy riding of the past. Faddists never urge municipalities to save. True, statements are issued showing how much money can be saved annually, but the aggregate seldom is less than it was previously, and usually it is larger each year than in the preceding year. Under the name of improvement all sorts of expenses and debts are contracted, until the way to discover new sources of taxation has become a speciality by itself.

LITTLE LAUGHS.

She—"Are you fond of the ocean?" He—"I always share my meals with it."—Boston Transcript.

"Is your son pursuing his studies at college?" "Yes; but he hasn't caught up with any of them yet."—Baltimore American.

She—"You'd think he'd cut more ice! He's a Son of the Revolution, and —" He—"I know—but he married a Daughter of the resolution."—Judge.

"Dad," said the young medical graduate, "in your two weeks' absence I managed to cure Mrs. Goldenby of her indigestion." "My boy," said the old doctor, "I'm proud of you, of course; but Mrs. Goldenby's indigestion was what put you through college."—Boston Transcript.

"Bob," said Coyote Joe, "what's one of these here optimists?" "Well," answered Broncho Bob, "as near as I kin make out, an optimist is a feller that kin look at a pair of deuces an' imagine it's as good as three kings, an' still have sense enough not to bet on the hand."—Washington Star.

Not the First Time.

They are telling in Canada a story which has a flavor of the times when more good stories than we hear told now used to originate in the law courts, relates The Christian Science Monitor. A young lawyer, according to the report, pleaded before Justice Greenshields that a case in which the attorney's firm was interested should be postponed because the partner was busy in another court. "Proceed," said Justice Greenshield, "we have the record, we have the judgment. We will help you." "But," protested the young lawyer, "I have not studied the case." "It matters not," came from the bench; "proceed, we will help you." "But, my lord," persisted the young man, "I know nothing about the case." "Proceed, proceed," was the inexorable command, "it is not the first time you have appeared before this court in a case you knew nothing about."

No Use Trying to Bolt.

It is said, according to The Buffalo Commercial, that after a great Turkish defeat at Sarikamysh a Russian officer met a party of 500 captured Turks being brought in by 15 smiling Cossacks. There was something obviously the matter with the prisoners; their hands were all mysteriously occupied. The officer hailed the Cossack in charge and asked: "Have you got a dancing class there, or what" The Cossack grinned more broadly and replied: "Well, you see excellency, there's more than 500 of them, and only 15 of us, so there was a chance that they might be up to something if we weren't careful. So before we started we sent round and cut off all their hooks, belts and trouser buttons. Now they've got their hands full and it's no use trying to bolt."

Artful Henry.

She was waiting for him.

Gathering her brows like gathering storm, nursing her wrath to keep it warm, and when he entered the room she began:

"This is a nice time of night—"

"I—er—know I'm late," he hastily interrupted, "but I couldn't help it, my dear. Club had—er—big discussion on female beauty."

"And what had you to do with that?" demanded the fretful wife.

"More'n any one there. I was the one—er—who had the most beautiful wife, an'—er—course, the best authority, on female beauty, an'—"

"Why don't you take off your overcoat, Henry? Let me get your slippers for you. It's awful cold outside; I think you must be half-frozen."

Half a minute later Henry was safely ensconced in his easy chair with his wife at his feet, putting his slippers on—Philadelphia Inquirer.

TWENTY AND TEN YEARS AGO.

April 25, 1896.—John J. Cooney began erecting a three story brick building on Railroad avenue to replace the building destroyed by fire.

James W. Lasher bought the mill of the Lee Manufacturing Company.

Lake Katrine railroad received franchise from the common council.

The Rev. S. T. Cole of Lake Katrine called to Ulster Park Reformed Church.

April 25, 1906.—Death of Thomas Telford in this city recalled his mysterious disappearance nine years before in London.

R. H. Keuhn and Miss Hazel E. Short married.

Anna M. Roy of Kingston and Charles H. Young of Saugerties married.

Isaac R. Delamater and Miss Anna V. Volk married.

KERHONKSON.

Kerhonkson, April 25.—An operetta entitled "Mother Goose Convention" will be presented by the children of the Kerhonkson school in K. of P. Hall, Wednesday evening, April 26. Good music, fancy costumes. Doors open 7:30. Entertainment commences at 8:15 sharp. Ice cream and cake for sale after the show.

The Easter services at the Reformed Church were enjoyed by the members of both churches, the pastor of the M. E. Church having dismissed the Sunday school so as to allow the school to attend. The church was very prettily trimmed, mostly with potted plants from Burgevin's, furnished by the flower committee of the Christian Endeavor and the choir. These plants were given to the aged and sick, who were unable to get out to the church services were over. The prayer song by four young girls was very sweet and effective. The violin played by the pastor was greatly appreciated. Following is the order of service:

Prelude—Organ and Violin.
Song—All Hail ..... Choir
Hymn—Come Thou Almighty King. —Congregation
Reading of Scripture..John 20:1-19
Prayer.
Prayer Song .... Four Young Girls
Solo—Angels Serenade, with violin obligato.
Recitation ..... Four Little Girls
Song—A Welcome to Spring..Choir
Recitation ..... Hazel Turner
Song—Chiming Easter Bells..Choir
Sermon—The Resurrection.
Song—Shine O Sun ..... Choir
Hymn ..... Congregation
Benediction.
Organ Postlude.

Sermon subject for April 30th, "Oh Christianity, What Crimes are Committed in Thy Name."

The Patterson Jubilee Singers took charge of the singing Sunday evening in the Methodist Church, which was a treat to those who were unable to get out to the concert the evening before, as well as those who were fortunate enough to go both evenings. The singing was excellent. The church was very prettily trimmed with house plants and ferns. Easter in both churches is a day to be remembered.

A mock trial entitled "The Great Plumber's Breach of Promise Case" will be given in K. of P. Hall Monday evening, May 1.

Cast of Characters.

Squire Wright (Judge) ..... —Calvin Sherman
Pen Scroggs (Bailiff)...Cecil Freer
Abigail Plummer (Plaintiff) ..... —Miss Erla Gray
Alex Highty Fighty (Defendant) ... —Friend Shelden
J. Goodman (Plaintiff's Attorney).. —Floyd Terwilliger
Mrs. Highty Tighty (Spectator) .... —Miss Olive Sherman
Witnesses for Plaintiff .....
Miss Tracy Shelden, Miss Jennie Shelden, Mrs. Emzy Turner, Mrs. Adam Turner.
Witnesses for Defendant .....
Miss Dorthy Shelden, Miss Bertha Gray.

Music by Kerhonkson orchestra. Refreshments after the play.

LAKE KATRINE.

Lake Katrine, April 25.—Mrs. Mary Hermanz of Kingston, was the guest of Mrs. A. Saulpaugh on Monday.

Miss Lillian Lawson of Kingston, spent Sunday with her grandmother, Mrs. Z. Sutton.

The Home department of the Lake Katrine S. S. held a meeting at the home of Mrs. Jacob Kieffer, on Friday last. There were about twelve present. After a short devotional meeting and the regular business meeting, the members worked on a quilt. Refreshments were also served. The next meeting will be held at the home of Mrs. Charles Buchholz.

J. L. Brink of Newy York city, spent the week end with his parents. Mrs. J. L. Brink and Mrs. [illegible] who have been visiting Mrs. Brink's mother, Mrs. Wolven of South Flatbush, were also guests of Mr. and Mrs. W. L. Brink.

Rehearsals are being held this week for the play, "Down in Maine," which is to be given at the Grange Hall, Friday evening. Stephen Miller will furnish the music for dancing. Ice cream will be for sale.

Easter services were held at the Grange Hall Sunday evening. Miss Margery Brett read an Easter story, and the choir sang hymns appropriate to the story. Dr. Wyckoff made excellent remarks, and the congregational singing was excellent.

Miss Ella Osterhoudt of Kingston spent Monday at Lake Katrine.

Miss Alberta Schultis of Wittenberg, was the guest of Mrs. Harriet Boice, last week.

Mr. and Mrs. Cornelius Dumond and daughter, Florence, spent the week end in New York city.

Mary Hornbeck of Kingston, spent Monday with Katharine Brink and visited the Lake Katrine school.

The D. D. class of the Lake Katrine S. S. delightfully entertained the Sunshine class and a number of other guests, at the Grange Hall on Saturday. A banquet was served, followed by toasts. Games were played during the evening and everyone had a very pleasant time.

Marion Kingman of Kingston, is visiting her cousin, Frances Brink.

Mrs. Sara Burhans, is visiting her daughter, Mrs. Mac Pherson, at Albany.

Theodore Brink and Miss Emma Brink, spent a couple of days in New York city, recently.

CLINTONDALE

Clintondale, April 25.—Mr. and Mrs. Chester Ackhart of New York city, who were married on April 15, spent last week with his parents, Mr. and Mrs. George M. Ackhart.

Mr. and Mrs. Clarence Freer of New Paltz, spent Sunday with Mr. and Mrs. Harry Thompson.

Mr. and Mrs. Edward Lozier of Brooklyn, visited with Mr. and Mrs. M. W. Elmendorf, recently.

Mr. and Mrs. Edward Miller of Highland, spent Sunday with Mr. and Mrs. Judson Thompson.

Mrs. Hasbrouck Ellis visited with Mrs. H. Cantine at Ellenville the past week.

Rev. E. G. Williams is attending the Pentecostal General Conference, at Syracuse the past week.

Perfect Epicure.

Mrs. Brown—"My 'usband, 'e's a very dainty feeder." Mrs. Green—"Is 'e? Now my old man is jest so much the other way about; 'e's a perfeck epicure. 'E'll eat anythink."—The Tatler, London.

Preparedness.

Are you prepared for McEnelly's singing orchestra at the armory Wednesday evening, April 26, 1916. Tickets 50 cents each. Concert 8 to 9. Dancing 9 to 1.—Advertisement.

WALL PAPER AND WINDOW SHADES

Every home needs some repairs, especially the interior, after a long winter's wear and tear upon it.

Just a little refurnishing with new Wall Paper and new Window Shades gives the required sweet and wholesome atmosphere.

If you will give us the opportunity to assist you in this part of your house-cleaning you will be surprised to find how reasonably we can give you satisfactory materials and workmanship.

Our prices are very low, as we were fortunate enough to secure a large stock before the market advanced owing to the scarcity of dye stuffs in this country.

Come in and see our stock. We shall take pleasure in showing it to you; whether you care to purchase or not.

FORSYTH & DAVIS
307 Wall Street Phone 708

"YOU Can't Fool All the People All the Time"

THE remedy for "substitution" is in the hands of the people—the consumers—who, by their verdict, may drive the substitutor out of the business world.

IT IS for consumers to decide how long they will endure the injury done them and the insult heaped upon them by dealers who attempt to sell them something "Just as Good" against their better judgment.

WOE to the dealer who fosters the sale of "Just as Goods" once the people are thoroughly aroused and convinced that they are being fooled—that imitations are being foisted on them as "Just as Goods."

YOU are the court of last resort. It is your money you are spending, and it is for you to decide whether or not you will insist on getting that for which you ask and refuse the "Just as Good."

DOESN'T common-sense dictate that the dealer who does not sell "Just as Goods" is the dealer for you to patronize?

"Get What You Ask For"

NATIONAL ANTI-SUBSTITUTION LEAGUE, Philadelphia

INFORMATION BUREAU
PERTAINING TO
Contracting—Building—Jobbing
IF INTERESTED IN ANY ONE OF THE FOLLOWING PHONE OR WRITE THEM FOR AN ESTIMATE

METAL CEILINGS AND CARPET CLEANING.

GEO. W. PARISH
Metal Ceilings and Side Walls, Steam and Vacuum Carpet Cleaning.
370 Hasbrouck Avenue.
N. Y. 'Phone, 691.

Crushed Stone.

Concrete Building Blocks
(Any Face or Finish Desired)
AND CRUSHED STONE
(All Sizes)
Kingston Granite Tub Works
'Phone 916. Res. 'Phone 1892-M

ROOFING
Vulcanite Strip Shingles
Slate Surfaced.
It won't cost anything to investigate.
WE HAVE THEM
RICHARD TAPPEN
100 Greenkill Avenue

PALEN & BOUTON COAL COMPANY
Wilbur Ave. 'Phone 484
DEALERS IN
Scranton, Lehigh and Wilkes Barre
COAL
Quality, Weight and Service Guaranteed

CHARTERED 1848
THE RONDOUT NATIONAL BANK
OF KINGSTON, N. Y.
STRAND AND FERRY STREET
In the selection of a Bank some people are influenced by friendship, some by convenience, others by strength or conservatism. Each is a good reason and each is important. Our Bank offers all these advantages and in addition a highly successful career that justifies you doing your Banking Business with us.
Assets Over Nine Hundred Thousand Dollars

PEERLESS PLASTER
AND
PLASTER BOARD
Lime and Cement
Timothy, Clover and Fertilizers
Wolven & Ebel
36 O'NEIL ST., KINGSTON
Phone 1686

TIME TABLE
FERRYBOAT TRANSPORT
In effect October 17, 1915.
Leaves Kingston.—5:30, 7:40, 9:00, 9:50, 10:30 and 11:25 a. m. 12:15, 12:50, 1:30, 2:40, 3:20, 4:00, 4:49, 5:35 and 6:20 p. m.
Leaves Rainecliff.—7:15, 8:10, 9:30, 10:10 and 11:05 a. m. 12 m. 12:30, 1:05, 2:15, 3:00, 3:40, 4:25, 5:10, 6:05 and 6:45 p. m.

WHITE WOOL SUITING

White Wool Suitings have again become popular—for spring and summer wear an excellent assortment of varied weaves are here for your choosing.

White Broadcloth—52 inches wide, sponged, ready for needle. **$1.50 and $1.75**

White Chinchilla—54 inches wide, extra fine quality **$3.00**

Storm Serge—42 to 52 inches wide, all wool..... **75c to $1.50**

French Serge—42 to 52 inches wide, beautiful cloth for dresses and suits. ..... **75c to $1.50**

Bedford Cord—46 to 48 inches wide, especially good for children's coats and separate skirts **$1.50**

White Serge Suiting—With colored and black stripes, 50 to 54 inches wide, make fine dressy skirts and coats **$1.50**

CARTER'S UNDERWEAR

For men, women and children. The underwear of quality for people who appreciate good style and comfort. "Distinguish the best from the rest."

Women's Combinations—In all styles, low neck, shell, lace and tight knee ..... **$1.00 to $2.30**

Women's Separate Vests and Pants—In all styles, lace and tight knee ..... **50c to $1.00**

Combinations for the Boys and Girls—In all the different styles, **25c to $1.50**

Men's Combinations—In the finest materials possible to secure, **$1.00 to $3.50**

We also carry an excellent line of moderate priced underwear for men, women and children.

Silk Marquisette

Silk Marquisette—38 inches wide, in beautiful floral effects, on colored grounds of pink, light blue and white. **50c**

Imported Voiles

Imported Voiles—40 inches wide, in a wonderful assortment of rich colorings on white ground, all exclusive French designs ..**60 and 85c**

Reception Voiles

Burton Bros. Reception Voiles—38 inches wide, in rich floral and stripe effects, fifty different designs **25c**

Voiles — Batistes

Voiles and Batistes—38 inches wide, in white and colored grounds, stripe, check and bar effects over printed in beautiful floral designs. .**39c**

G. A. HART CO.
KINGSTON, N.Y.

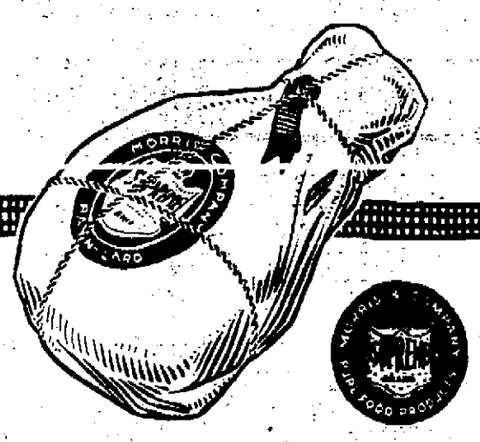

This is the Ham of Sweet, Mild Flavor

Try a Supreme Ham—boiled or broiled or fried. "Sweet as a nut" describes it. There's nothing just like a Supreme Ham excepting *another* Supreme Ham—cured with knowledge and care combined.

Morris SUPREME Food Products

are all alike in goodness and fine quality. Supreme Boiled Ham, Supreme Bacon, have a flavor all their own. Supreme Lard is rendered from the finest leaf. Supreme Butter is known for its fine creamy taste. Supreme Poultry, Supreme Eggs, Supreme Canned Meats are your kind of foods. Supreme dealers endorse Supreme Food Products.

"It's always safe to say Supreme."

Morris & Company

C. ANDERS, JR., Mgr., Kingston, N. Y. 103

Pulleys STEEL AND WOOD

Shafting, Belting, Lubricators, Pipe, Valves, Fittings, Injectors

CANFIELD SUPPLY CO.

Wholesal Dealers in

Plumber's, Tinne's, Heating, Engineer's, Farm Machinery and Poultry Supplies.

16-18 Strand. 35-37 Ferry St.

KINGSTON, N. Y.

(The Big Downtown Store).

THE

ULSTER & DELAWARE

RAILROAD

TIME TABLE IN EFFECT SEPT. 12, 1915:

Trains are due to leave this city as follows:

Rondout Sta., *6:15 a. m., †2:12 p. m.

Union Sta. *7:00 a. m., †2:40 p. m.

Trains are due to arrive as follows:

Union Sta., †11:35 a. m., a5:30, †7:25 p. m.

Rondout Sta., *11:55 a. m., a5:45, †7:45 p. m.

* Daily. † Daily except Sunday. a Sunday only.

N. A. SIMS,
General Passenger Agent.

W. H. CONNELLY, M. D.

Physician, Surgeon and Specialist. Eye, Ear, Nose and Throat.

FAIR ST. KINGSTON, N. Y.

Office Hours—9:30 a. m. until 12 m. Telephone 627-J.

HEALTH RULES FOR PUBLIC SCHOOLS

By Telegraph to The Freeman.

Albany, April 25.—Rules for the isolation and exclusion from the public schools of the state of school children who are visited with communicable diseases, have just been prepared and distributed by the state department of health. The rules were formulated by Dr. Herman M. Biggs, state commissioner of health.

With great care, a digested list of symptoms through which the presence of many of the more common diseases may be determined, has been made. Chickenpox, diphtheria, measles, German measles, mumps, scarlet fever, smallpox, acute sore throat, and whooping cough are listed among the maladies which children are likely to catch.

The recent bulletin from the health department under discussion, is in reality a chart issued by the division of pubic education of the state health department and is intended for every school teacher. Very little is omitted which will aid in the quick discovery by a teacher of a case of illness of a communicable character among her pupils if the instructions on the chart are followed.

In addition to dealing with the symptoms of the diseases listed, the chart also sets forth the method to be pursued to insure the isolation of the unfortunates and the time that they shall be kept away from their class companions. In the case of chickenpox, a twelve day isolation is prescribed; for diphtheria, until the patient has two successful cultures from throat and nose which contain no diphtheria bacilli; for measles, at least seven days from onset; for German measles, at least eight days after recovery; for mumps, two weeks and until after the disinfection of the afflicted person; for scarlet fever, at least thirty days and until discharges have ceased and the disinfection of the case; for smallpox, until after the recovery and disinfection of the pupil. A period of isolation of eight weeks is prescribed in cases of whooping cough, while in the case of acute sore throat it is recommended that the patient be isolated from his school companions or playmates until recovery.

Diphtheria is characterized as being very dangerous both during attack and from after-effects. It is recommended that when a case of diphtheria breaks out in school that all children suffering from sore throats be excluded.

The after-effects of measles are declared to be often severe and it is pointed out that the period of the greatest infection is during the first three or four days before the rash appears.

Measles is not regarded as being particularly dangerous though the regulations regarding its treatment and diagnosis are necessarily strict because the malady is frequently confused with scarlet fever.

Mumps seldom leave after effects yet are very infectious, the chart states.

Scarlet fever is set down as dangerous both during its attack and from after-effects. The disease is more fatal to children under ten years of age than those who are older.

Smallpox is characterized as peculiarly infectious. Immediate vaccination is recommended. Whooping cough causes great disability and the after-effects are frequently severe.

UNION CENTER.

Union Center, April 25.—The road commissioner, I. Freer, is having the retaining wall along E. Laundry's property repaired. P. H. Schoonmaker is doing the mason work.

A number of young people met at Miss Mary Burger's on Saturday evening and from there went to the home of Miss Emma Fitzgerald and completely surprised her. Music and games helped to pass the evening and refreshments were served and all present spent a most enjoyable evening.

Mr. and Mrs. Harry Coutant called on Mr. and Mrs. Sanford and Mr. and Mrs. Ennis Coutant of Rifton last Tuesday afternoon.

Miss Bessie Freer visited friends in Port Ewen last week.

Mrs. John Gatje and daughters, Thelma and Eloise of Brooklyn returned home Saturday evening after spending a week with Mr. and Mrs. Charles Bunje. They were accompanied by Berhend Bunje and Myrtle Ronk, who will be their guests for a week.

Mr. and Mrs. S. Coutant had a family reunion on Wednesday of last week, entertaining Mr. and Mrs. O. Coutant and children, Mr. and Mrs. M. Cole and children of Ulster Park, and Mr. and Mrs. H. Coutant of Waterbury, Conn. Mr. and Mrs. H. Coutant returned to Waterbury on Thursday.

A great many were disappointed that the minister was unable to be present on Sunday evening. The C. E. meeting was led by Mrs. Belle Coutant and Miss Hazel Wells.

Miss Hester Van Aken and girl friend were the guests of Miss Van Aken's grandparents, Mr. and Mrs. Alfred Eckert, one day last week.

The school children are preparing for their Arbor Day exercises and from all reports they will be worth attending. The children are gathering caterpillar eggs and Miss Bush has offered a prize to the one collecting the most. They are not nearly as numerous as they were last year.

Charles Bunje spent a few days last week with relatives in Jersey City.

On Thursday afternoon, April 20, Mrs. Charles Bunje entertained in honor of her daughter, Mrs. John Gatje of Brooklyn. Music was enjoyed and bountiful refreshments were served. Those present were Mrs. Charles Schultz and daughter, Satie, and Miss Minnie House of St. Remy; Mrs. G. E. House, Mrs. DuMond, Mrs. H. Burger, Mrs. William Rand, Mrs. R. Ronk, Mrs. C. Coutant, Mrs. P. H. Schoonmaker, Mrs. O. Coutant, Thelma and Eloise Gatje, Myrtle Ronk, Eva Rand and Marion Coutant.

"DOWN IN MAINE."

Play by Home Talent to be Given at Katrine.

In Grange Hall at Lake Katrine on Friday evening of this week a play entitled "Down in Maine" will be given by home talent under the auspices of the Grange. The cast of characters is as follows:

Zeph Cummings, of Hardscrabble farm, way down in Maine. Believes in the golden rule and practices what he believes, Myron J. Boice.

Ralph, his brother, a New York millionaire, Abram Riel.

Neil Wentworth, a young inventor, Lauren Bell.

Bingle, the old fisherman, Raymond Dumond.

Tomps, the hired man, Donald Parish.

Mr. Holden, a lawyer, Ewald Hennegar.

Jimpsey, a "Fresh Air" kid, Irving Cook.

Mose Gossin, a stuttering lover, Kenneth Parish.

Susie Cummings, Ralph's daughter, Frances Brink.

Mrs. Cummings, Zeph's wife, Minnie Henniger.

Keziah, "forty-three and desperate," Eleanor J. Shaw.

Betsey Tomps, the hired man's daughter, Marjorie Lawson.

The play will be given at the Lake Katrine Grange Hall on Friday evening of this week. There will also be a Punch and Judy entertainment given by Prof. John Myer, late of the Greater Metropolitan Shows Carnival Co. Dance with music by Stephen Miller, follows the play.

OUR DAILY PATTERN.

1568—A Trim and Stylish Model—Ladies' Costume.

This design is attractive for an afternoon or calling gown, and will also be suitable for street wear under a ¾ length coat. The right waist front overlaps the left at the closing. The neck has a smart collar finish. The sleeve is dart fitted and finished with a shaped cuff. The skirt has a plaited front panel, and flares gracefully over the back and sides. The waist is lengthened by a peplum which may be omitted. The pattern is suitable for serge, wool poplin, crepe, voile, gabardine, velvet, taffeta or corduroy. Brown serge, with taff faille for trimming, or blue gabardine with matched satin would be nice. The pattern is cut in 6 sizes: 34, 36, 38, 40, 42 and 44 inches bust measure. Size 36 will require 6¾ yards of 44 inch material. The skirt measures about 3⅛ yards at its lower edge.

A pattern of this illustration mailed to any address on receipt of 10 cents in silver or stamps by the Pattern Department, The Freeman, Rondout, N. Y. Be sure to state the size wanted.

Catalogue Notice.

Send 10 cents in silver or stamps for our up-to-date 1916 large Spring and Summer Catalogue, containing over 400 designs of Ladies', Misses' and Children's Patterns, as well as the latest Embroidery Designs, also a concise and comprehensive article on dressmaking, giving valuable hints to the home dressmaker.

TABASCO.

Tabasco, April 25.—Miss Lucile Palen is visiting at the home of Miss Carrie Wynkoop.

Rose Miller of Mettacahonts, was a caller in this place Saturday evening.

Mrs. Celia Kelder of Yonkers, visited her parents, Mr. and Mrs. Jacob Krom, over Easter.

Wedding bells will soon ring in this place.

Joseph Hinkley of Rhinebeck, visited in this place and Leibhardt over Sunday.

A few from this place attended the party at the home of Wilson Gray, Saturday evening.

Mrs. F. F. Reilly, has moved over to Mombaccus on her farm.

Miss Mira Gray is employed at Kerhonkson for the summer.

Henry Hendrickson of Leibhardt, is not improving very fast.

Lorenzo Decker and son, Basil, are doing some work for Mrs. Reilly in Mombaccus.

Mrs. Van Dyke Churchill and son, Clyde, visited her parents Saturday night and Sunday.

Florence Hornbeck visited Carrie Wynkoop Saturday and Sunday night.

Why, of Course.

"What would you call a pie trust magnate?" "I'd call him a pie-rate king."—Baltimore American.

Come Again and Hear.

Are you prepared for McEnelly's singing orchestra at the armory Wednesday evening, April 26, 1916. Tickets 50 cents each. Concert 8 to 9. Dancing 9 to 1.—Advertisement.

The Editor Says:— No. 9

10 Cents

I am an editor.

You will always find a box of "Helmar" Turkish Cigarettes on my desk. You will usually find me smoking one.

When a hard job is ahead or quick, brilliant work is needed, there's nothing helps like a "Helmar."

I have tried many cigarettes, including the more expensive—I have found none I like as well as "Helmar."

The mildest tobacco for cigarettes is Turkish.

The best tobacco for cigarettes is Turkish.

Don't pay ten cents for anybody's cigarette until you have tried "Helmar," a fascinating, elevating, gentleman's smoke.

Anargyros *Makers of the Highest Grade Turkish and Egyptian Cigarettes in the World*

Quality Superb

The Greatest Cut Price Sale on all Kinds of

WALL PAPER

The times are hard and everything is advancing in price as well as wall paper. This is your chance to get wall paper at almost what it costs to make it. All coloring in wall paper has advanced in price, but I placed my order for wall paper early, before the price advanced, and I am going to give you the benefit in this cut price sale. You all know C. B. Newell, the wall paper man, that he will do just as he agrees. I will give you the prices on the best imported oatmeal paper, 16 yards to a roll, 30 inches wide, 48 cents a roll. The best domestic oatmeal, 16 yards to a roll, 30 cents to 35 cents a roll; all cut out border to match, at prices way below the other fellow. We start the regular line of wall paper at 8 cents a double roll and border. By the roll to match, at the same price, I will say I will sell you wall paper at 25 per cent to 50 per cent less on a dollar than any other man in the city. All the latest styles. Call and get prices before buying elsewhere, and save money. We carry a larger line of wall paper Decorations ever shown in this city.

C. B. Newell

Dealer In Wall Paper, Mouldings, Paints, Muresco, Varnish, Stains, Wall Plaster and Groceries.

59-61 North Front Street

Phone No 1697-J Kingston, N. Y.

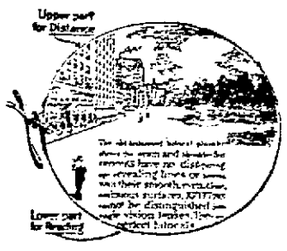

Eye comfort for reading and distance

KRYPTOK Glasses are a wonderful convenience to middle-aged men and women who wear glasses.

You can see both near and far objects through KRYPTOKS with equal distinctness. KRYPTOKS cannot be distinguished from single vision glasses.

KRYPTOK GLASSES
THE ONLY INVISIBLE BIFOCAL

S. STERN

Optometrist & Mfg. Optician,
42 Broadway, Kingston.
(Downtown).
Factory on Premises.

100 cases to be sold at this wonderful sale

Canned Vegetables

This quality retails regularly at 12c

Tomatoes, Corn, Pumpkin, Peas, Wax Beans, Succotash, Spinach, Pork and Beans 8c Can

Not over one case to a customer.

Wednesday Specials

THE MOHICAN COMPANY

324 WALL STREET, NEAR JOHN, KINGSTON, N. Y.

STEAK
Chuck lb. 16c
Hamburg, lb. 16c
Porterhouse 25c
Sirloin, lb. 25c
Round, lb. 22c

Ginger Snaps lb.	Prepared Mustard pint jar	Mohican Rolled Oats, 3 pkgs.
7½c	9c	25c

BEEF
Lean Plate lb. 12½c
Chuck Roast lb. 16c
Rump Roast lb. 18c

Broken Rice Natural, lb.	Sunbeam Celery Salt, bottle	Old Dutch Cleanser 3 tins
5c	10c	25c

VEAL
Fancy Chops lb. 22c
Stewing Cuts lb. 16c
Roasting Cuts lb. 20c
Veal Cutlets lb. 28c

Tomato Soup Mohican 2 tins	Mohican Corn Starch pkg.	Dinner Blend Coffee lb.
15c	6c	19c

HAMS
FRESH SMOKED Cal. Style, lb. 12½c
FANCY LEAN Regulars, lb. 18c
WHOLE OR HALF Skinbacks, lb. 18c
Armour's Star, lb. 19c

Butterine Swift's Premium 4 lbs. 90c

Boston Hothouse **Lettuce, ea.** 15c

Fancy Celery Hearts, each	10c
Fresh Porto Rico Pineapples, each	18c
Extra Choice Egg Plant, each	12½c
Fancy Russet Apples, pk.	39c
Fresh Picked Dandelion Greens, lb	17c
Fancy Ripe Bananas, doz.	20c

Potatoes BEST WHITE PECK - 35c

Fancy Evap. Peaches, lb	9c
Mohican Asst. Spices, ¼ lb tin	9c
Uneeda Biscuit, pkg.	4c
Pure Baking Chocolate, ½ lb	17c
Red Rose Tea, lb	25c
Pompeian Olive Oil, ½ pt. tin	20c
Condensed Milk, reg. 12c tin	10c
Domestic Sardines, 6 tins	25c

We sold over 1,200 dozen last Saturday. Strictly fresh. Country gathered.

EGGS, Doz. 21c

Why pay from 2 to 5c more per dozen elsewhere?

Extra Fancy LIMA BEANS, lb.	7½c
Clean Laundry STARCH, lb.	4c
Sea Shell MACARONI, lb.	8c
Clean Baking BEANS, lb	8c
Best SAMP, lb.	3c
Red Kidney BEANS, lb.	12c
Best Yellow CORN MEAL, lb.	3c
Alaska Pink SALMON, tin	9c

Extra Fancy Sweet **TABLE BUTTER, lb.** 33c

SOCIETY NOTES.

A private subscription dance held at the Wiltwyck Inn last evening proved to be one of the most enjoyable dances of the season. The young ladies were beautifully gowned in dresses of many colors, which Dame Fashion smiled upon. The party was ably chaperoned by Mr. and Mrs. L. J. Spangenberger. Music by Miller's orchestra. Those who attended were the Misses Mildred Tucker, Rita M. Leach, Edna Silverstein, Carrie Sieger, Helen Connelly, Sadie Shultis, Irene Uhl, Ethel Parslow, Ethel Van Gaasbeek, Irene Donaldson and the Messrs. Walter Snyder John Tietjen, Frank Finley, R. B. Van Gaasbeek, Samuel Peyer, Charles Schwab, Edward Geschwinder, C. J. Heiselmann, R. E Cressler and John Keator

Mr. and Mrs. H. Vance Hogan gave a party in honor of their fourth wedding anniversary at their home, No. 60 Smith avenue, Friday evening. A delicious supper was served the guests at 8 o'clock and during the evening selections were rendered on the Victrola that were much enjoyed. Those present were Mr. and Mrs. Wesley Van Steenburgh and daughter, Clara, Mr. and Mrs. Elwood Fingle and daughter, Arlene, Mr. and Mrs. Albert Van Steenburgh and Miss Minnie Moe of Kingston, Mr. and Mrs. J. M. Hogan and Mr. and Mrs. Charles Delanoy and Mrs. Elisa Adams of Sleightsburgh. At a late hour the guests departed for their homes wishing the host and hostess many happy returns of the day.

Sleight-Brown.

Charles Earl Sleight of No. 185 Ten Broeck avenue and Miss Myrtle May Brown of No. 186 Ten Broeck avenue, were quietly married on Saturday by the Rev. R. C. Dodds, pastor of the First Presbyterian Church on Elmendorf street.

Bell-Lezette.

Percy Bell and Miss Helen Lezette were married in Trinity rectory, Saugerties, by the Rev. Thomas Cole, Saturday evening. The attendants were Mr. and Mrs. Dwight Holden. The newly wedded couple will reside with Mr. Bell's mother, Mrs. Annie E. Bell, on the South Side, Saugerties. The bride is a daughter of Mr. and Mrs. Frank Lezette of Main street, Saugerties.

Farewell Reception.

The congregation of the Evangelical Lutheran Church of the Redeemer will tender a farewell reception to their pastor, the Rev. Howard E. Snyder, and family, in the church school hall on Wednesday evening, April 26, at 8 o'clock. Pastor Snyder has accepted a call from Madison, Wis., as University Students' Pastor, and expects to leave Kingston on Sunday evening, April 30. An interesting program has been arranged for the farewell reception and the entire congregation will undoubtedly be present. Any friends of the church and of Pastor Snyder are cordially invited to be present.

Boyle-Gilmore.

In St. Mary's Church, Saugerties, Sunday afternoon at 2 o'clock the Rev. James A. Talbot united in marriage John A. Boyle of New York city, and Miss Annie Gilmore of MacDonald street, Saugerties. The maid of honor was Miss Nellie Kugelman of Saugerties, and Joseph Boyle of New York, the groom's brother, acted as best man. After the ceremony, a reception and wedding breakfast was held at the Maxwell House, about fifty guests being present. Mr. and Mrs. Boyle left for New York on the 5:21 train, and will reside at 340 West 11th street. They will be at home after April 27th.

Charity Ball.

The armory presented a remarkably gay and festive appearance on Monday evening when it was filled with dancers and guests of the Ladies' Auxiliary of the Benedictine Sanitarium attending the annual charity ball. A splendid sum must have been realized for the benefit of the free ward in the sanitarium, the object of the dance. The armory was handsomely decorated with American flags and pennents in profusion, with here and there touches of purple and white, the Benedictine colors. The flower and cigar booth, with its decorations of evergreens and Easter lilies and tiny, many-colored electric lights, and the lovely cut flowers, was a picture. So was the lemonade booth, decorated with palms and potted Easter lilies and roses. The supper room was particularly attractive, with palms in the arched spaces about the room and a vase of roses on each table. Rugs and mission furniture, together with more palms, formed an attractive reception room, where the guests were received by Dr Mary Gage-Day, chairman of the auxiliary, wearing a gown of pale blue with net and lace overdress; Mrs. Frank Meagher, in a gown of black lace; Mrs. William Rieser, costumed in white silk with embroidered net draperies; Mrs. Mark O'Meara, in a gown of black crepe de chene and lace; Mrs. Thomas Diamond, gowned in black marquisette; Mrs. H. F. Meinhardt, wearing black lace and net over white silk; Mrs. Grove Webster, Jr., in a frock of white figured silk and white lace; Mrs. William Rafferty, costumed in ashes of roses crepe de chene; Mrs. Andrew Cook, gowned in black lace and silk; Mrs. N. D. J. Murphy, wearing white silk and pale blue chiffon.

Early in the evening an all too short promenade concert was given by Muller's orchestra, which as usual played in a manner that captivated both the lovers of music and the lovers of dancing. Then the Rev. Father Wermuth announced that there would be a short program before dancing began. The program was arranged by Father Wermuth, the first number being a vocal solo, "The Sunshine of Your Smile," very charmingly sung by Miss Maude Weaver, who is possessed of an unusually pleasing voice and sang well. A bass solo by Cornelius Heitzman was also enjoyed. Mr. and Mrs. Scherer then gave a comedy sketch in song and dialogue and were followed by George Schupp, comedian, who gave a German monologue. The program was brought to a close with the singing of Schubert's "Serenade," most admirably sung by Miss Helen Stern, niece of Dr. Stern, who is blessed with a particularly full, sweet soprano voice, and who sang with appreciation and a charming naivete. In response to the hearty applause Miss Stern sang as an encore, "I Hear You Calling Me."

With the first notes of dance music the floor was filled with dancers, the costumes of the ladies and young girls being charming indeed in their quaintness and daintiness. On every hand the music was spoken of in the most complimentary terms and during the evening those present were given a special treat in being privileged to listen to "The Tenth Regiment March," composed by Major George Chandler and played publicly for the first time by the orchestra. The spirited composition was received with much applause. One of the especially pretty events of the evening was the presentation to Dr. Day, chairman of the auxiliary, who has been so indefatigible in her efforts in behalf of all the good work of the organization, of a huge bouquet of carnations, given to her in a most winsome manner by little Miss Sancha Barmann, in behalf of the auxiliary.

The dance was thoroughly enjoyed by all present.

Symphony Concert Tonight.

The following is the program of music which was played by the Symphony Orchestra at the public rehearsal given at the Opera House this afternoon, and which will be given this evening, beginning promply at 8:15 o'clock. No persons will be shown to seats during the playing of the four movements of the symphony, with which the program opens.

Haydn Symphony in C Minor
Allegro
Andante cantabile
Minuetto, Trio
Finale, vivace.

German Nell Gwynn Suite
Country Dance
Pastoral Dance
Merrymakers' Dance

Schubert "Unfinished" Symphony
Allegro moderato (First Movement)

Schuman
Pianoforte Concerto, A Minor
Allegro affetuoso
Intermezzo, Andante grazioso
Allegro vivace

Mrs. Perlina Hendricks Wood, soloist.

The following are the patrons, subscribers and associate members of the Symphony Society:

Patrons.

Ezra Abrahams
Mr. and Mrs. Peter Barmann, Jr.
David Burgevin
Walter LeC. Boyer
Mr. and Mrs. John J. Campbell
Mayor and Mrs. Palmer Canfield
F. J. R. Clarke.
Mr. and Mrs. Ed. Coykendall
Mrs. S. D. Coykendall
Mr. and Mrs. W. C. DeWitt
Mr. and Mrs. Philip Elting
Mr. and Mrs. Philip B Fitzpatrick
Mrs. W. S. Hawk
Mr. and Mrs. Adam Hauck
Mr. and Mrs. John Hauck
Justice and Mrs. G. D. B. Hasbrouck
Hon. and Mrs. Roscoe Irwin
C. K. Loughran
Mr. and Mrs. E. Metzger
Charles Reynolds
Dr. and Mrs. C. O. Sahler
Hon. and Mrs. J. A. Snyder, Saugerties
Judge and Mrs. Frederick Stephan
Mr. and Mrs. Myron Teller
Mr. and Mrs. Fred G. Traver
Mr. and Mrs. E. D. Tremper
Mr. and Mrs. Wm. J. Turck
Hon. and Mrs. George Washburn
Hon. Charles W. Walton
Mr. and Mrs. James O. Winston

Subscribers.

Dr. C. F. Banker
Judge and Mrs. Jas. A. Betts
Judge and Mrs. W. D. Brinnier, Jr.
M. and Mrs. Sam Bernstein
Rev. J. H. Briody
Mr. and Mrs. George Burgevin
Mr. and Mrs. A. G. Carr
A. and R Cohen
Mr. and Mrs. N. J. Cook
Mr. and Mrs. H. C. Connelly
Charles T. Coutant
The Misses Crosby
Dr. Mary Gage-Day
C. V. A. Decker
Mr. and Mrs. Charles Everett
J. W. Griffiths
Mr. and Mrs. C. E. Hasbrouck.
Thomas A. Horton
Rev. J. J. Hickey
Dr. and Mrs. A. L. Hill
Mr. and Mrs. Louis Hoysradt
Mrs. A. V. V. Kenyon
Dr. and Mrs. S. T. Levitas
Dr. and Mrs. Buel Maben
E. L. Merritt
Mr. and Mrs. M. J. Michael
Dr. and Mrs. H. F. Meinhardt
Mr. and Mrs. C. K. Moulton
Mr. and Mrs. Chas. J. Mullen
Mr. and Mrs. E. F. Mac Fadden
J. G. McCabe
The Rev Father Neumann
Dr. and Mrs. Mark O'Meara
Dr. Harold Rockefeller
Mr. and Mrs. S. C. Schultz
The Rev. and Mrs. F. B Seeley
Mr. and Mrs Seth Staples
Mr. and Mrs. Amasa Smith
D. R. Smith
N Burton Te Row
Mr. and Mrs Alfred Van Buren
Judge and Mrs. J. G. Van Etten
Mr. and Mrs. Harry Walker
Mrs. J. S. Winne
Mr. and Mrs. O. F. Winne
Mr. and Mrs. C. A Winter
Mr. and Mrs. E. Winter

Honorary Member

Samuel Gardner, Chicago

Associate Members.

George Chandler, M. D.
Norman Coke-Jephcot
Harry P. Dodge
W. W. Fredenburgh
H. Hendricks
Ford Hummel
J. D. Martin
Miss Ella Osterhoudt
Miss Margaretta E. Paulding
Mrs. Clara N. Reed
Prof W. H. Rieser
Mrs. J. Irving Wood, New York

AUTOMOBILE NOTES.

H. E. Colburn, the Broadway grocer and vegetable man, has purchased one of the popular Vim trucks of O. M. Kennedy, proprietor of the Central Garage.

Charles H. Behrens has just received a shipment of the light weight Indian motorcycle which is making quite a hit among motorcycle admirers. The machine is equipped with a three speed gear and kick starter and makes 100 miles on a gallon of gasoline.

Goes Too Far.

Any man who can laugh at all his troubles is too hypocritical to be a desirable acquaintance.

Two Minds With But a Single Thought—"STETSON for Mine"

Young men and their elders appreciate a Stetson not merely as a HAT, but because it IS A STETSON.

There's a world of difference. You'll know it the minute you step into our store.

STETSONS THIS SPRING

have a touch of vigorous youth that will quickly catch your fancy.

You will find here the hat that suits your head as well as your ideas of good dress.

C. S. WOOD 297-299 Wall St.

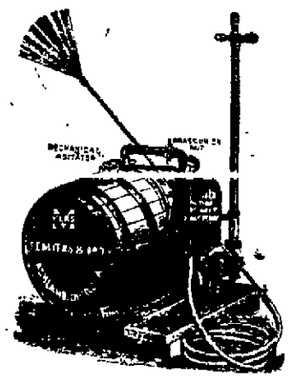

Hand and power sprayers. Arsenate of lead, lime and suphur, pyrox, black leaf "40."

Canfield Supply Co.

Wholesale dealers in supplies for plumbing, heating, sheet metal, engineers and farm machinery. 16-18 Strand, 35-37 Ferry St., Kingston, N. Y. The big downtown store.

Don't Throw It Away-- Have It Replated!

ELECTRO PLATING

In Gold, Silver or Nickel
Brass Plating, Bronzing, Lacquering, Japanning!

We make a specialty of Restoring Antiques, Repairing and Replating Silverware. Save labor by having the metal parts on your Auto Nickel Plated.

Prices Reasonable Work Guaranteed

The W. G. Browne Manufacturing Co.
Phone 316-J
Kingston, — New York

NOTICE TO CREDITORS.—In pursuance of an order of Hon. Walter N. Gill, surrogate of Ulster county, notice is hereby given, according to law, to all persons having claims against Jessie Young, late of the city of Kingston, county of Ulster, deceased, testate, to present the same with the vouchers in support thereof, to the undersigned, Ward B. Everett, the administrator of the estate of said deceased, at the office of his attorneys, Van Buren & Loughran, No. 43 John street, in the said city of Kingston, on or before the 15th day of August, 1916.

Dated, February 14th, 1916

WARD B. EVERETT,
Administrator.

Van Buren & Loughran, Attorneys, 43 John street, Kingston, N. Y.

NOTICE TO CREDITORS.—In pursuance of an order of Hon. Walter N. Gill, surrogate of Ulster county, notice is hereby given, according to law, to all persons having claims against William Wolven, late of the city of Kingston, county of Ulster, deceased, testate, to present the same with the vouchers in support thereof, to the undersigned, Ella Wolven England, the executrix of the estate of said deceased, at the office of A. T. Clearwater, Ulster County Savings Bank Building, in the said city of Kingston, on or before the 15th day of October, 1916.

Dated, April 3rd, 1916.

ELLA WOLVEN ENGLAND,
Executrix of the last Will and Testament of William Wolven, Deceased.

A. T. Clearwater, Attorney, Kingston, New York.

THE LENOX

Young Men's Style

You will find the vigorous kind in our store, not the feeble attempts at young men's style that get across under cheap prices and a suave salesman's salve.

KUPPENHEIMER CLOTHES

stand out pre-eminently as young men's clothes of character. Their designers know that you young chaps want the waistline on your coat to be high and set off your shoulders. They know you want that free-and-easy athletic appearance in your clothes, and you get it in a Kuppenheimer suit. The Lenox, a very desirable young man's suit, is shown here. We have it in all the new stripe patterns. Incidentally, we wish to inform you that we have a fine assortment at

$20 and $25

H. MARBLESTONE

KUPPENHEIMER CLOTHES HOUSE
On Wall St., Kingston, N. Y.

PARAMOUNT PICTURES V-L-S-E **ORPHEUM** BLUE BIRD and WORLD'S FEATURES

10c Matinee, 3 P. M. Evenings, 7:15 and 9 10c

TODAY
SHUBERT FILM CORP.
The most regally beautiful and stunningly gowned actress on the screen,
KITTY GORDON in
"As in a Looking Glass"
Tomorrow J. Warren Kerrigan in
"The Pool of Flame"

CHAUTAUQUA

Week of May 4th to 10th
High School Auditorium

Under the Auspices of 100 Public Spirited Citizens

Splendid Series of Educational Entertainments

PLEASING PROGRAM IN EVERY PARTICULAR

Secure a Season Ticket NOW!

31 Big Events for $2

WALTER OSTRANDER—Who is He
The short, stout fellow, was for years with Sam Bernstein & Co.

IRA WOOLSEY—Who is He
The tall, smooth face fellow, was for years with Sam Bernstein & Co.

Ostrander & Woolsey

Head of Wall St. Next to Carls Dept. Store Kingston, N. Y.

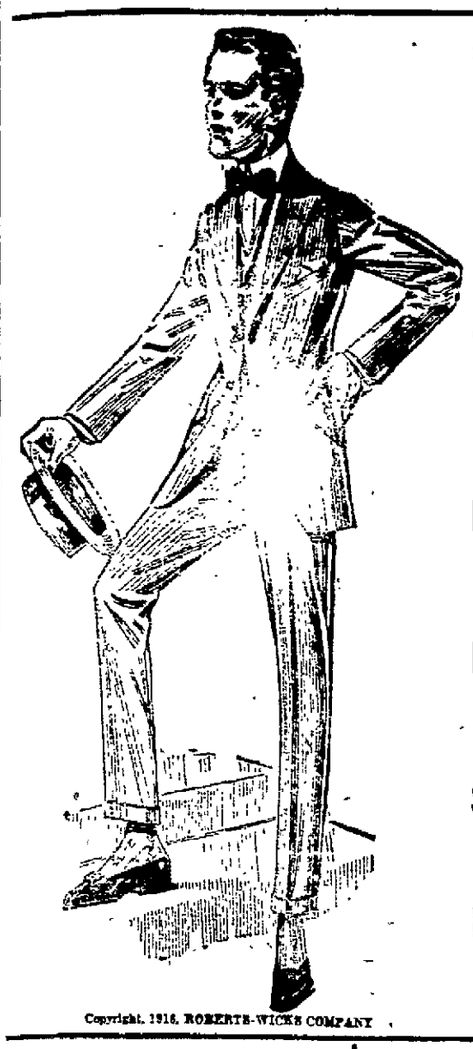

Copyright, 1916, ROBERTS-WICKS COMPANY

This is One of Our Styles at $18.00

The form fitting effect and the kind that fits right, full of hand work and guaranteed to hold its shape, big line of patterns to choose from, with the Roberts-Wicks or Rochester Quality Make.

Rich Black Suits at $14.75

The Pinch Back suit is in great demand by the young chaps, at $14.75. We can show you either grays, browns or blue serges.

Michaels-Stern Suits at $18.00

Worsted suits that are hand tailored and hold their shape, grays in many shades, browns and blue serges.

Stein-Bloch Suits at $28.00

Very high class clothes, full of fine tailoring and good cloth, choose from browns, grays and oxfords.

Banjo Stripe Suits at $18.00

A new pattern, the Banjo stripe, gray background, with fine line stripes, a great fit, will hold its shape, Roberts-Wicks make.

Spring Overcoats of the Roberts-Wicks Make at

$18.00

Grays in many different shades and a number of different styles, also oxford grays and plain black, will hold their shape.

AND WE HAVE

Holeproof Hose .... $1.50 a box
Moon Patent Sleeve Work Shirts, all colors 48c
B. V. D. Union Suits $1.00
Balbriggan Underwear ... 25c, 50c
New Soft Hats .....
Monarch Shirts $1.00
New Caps 50c, $1.00
We make suits to order at ..... $18.00 to $45
Full Dress Suits to rent ... $2.50

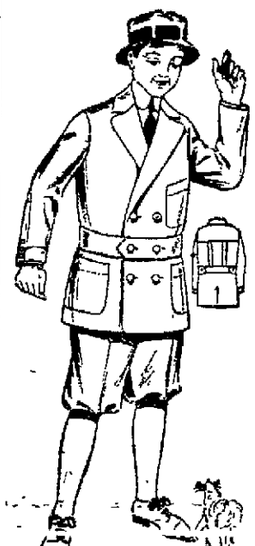

Post-Graduate Suits for Boys Have the Style and Fit

Big line of boy's knicker suits, 7 to 13 years. The post graduate suits have the fit and style, grays in many shades, tans, browns and blues.

$2.98 $5.85
$3.85 $6.85
$4.85 $7.85

Young Fellows' Form Fitting and Pinch Back Suits are also here at $9.85 and $11.75

3:00, 7:15 9:00 **AUDITORIUM** Any Seat Any Show 10c

Entrance on Pine Grove Ave. PARAMOUNT, METRO, BIG FOUR

TODAY

Pallas Pictures Present FLORENCE ROCKWELL in

"He Fell in Love With His Wife"

By E. P. ROE. On the Paramount Program and Today and Every Tuesday

"THE GIRL AND THE GAME"

No. 9—"A CLOSE CALL"

Does Newspaper Advertising Pay?

A large paint manufacturer asked this question of retailers throughout the country:

NO. 7 SAID:

"It has never entered our minds that there might be any question as to whether or not it paid to advertise, in our home paper especially.

"We can conceive no idea or plan wherein a person or firm could succeed without advertising."

Rather positive talk, is it not? Yet any storekeeper can prove it for himself.

(Continued tomorrow.)

NOTICE TO CREDITORS.—In pursuance of an order of Hon. Walter N. Gill, surrogate of Ulster county, notice is hereby given, according to law, to all persons having claims against Thomas Clark, late of the city of Kingston, county of Ulster, deceased, testate, to present the same with the vouchers in support thereof, to the undersigned Catharine Clark and Matthew J. Clark, as the executors of the estate of said deceased, at the office of Howard Chipp, attorney, 280 Wall street, in the said city of Kingston, on or before the 5th day of June, 1916.

Dated, November 23, 1915.

CATHARINE CLARK,
MATTHEW J. CLARK,
Executors of Thomas Clark.

Howard Chipp, Attorney, 280 Wall St., Kingston, N. Y.

Purse Strings That Reach Across a Continent

To open your heart, or close your deal, the safest, surest, swiftest way to send money is by

WESTERN UNION

The cost is small, the convenience great. To know how ask any Western Union Office.

THE WESTERN UNION TELEGRAPH CO.

WANDERING MAN MAY BE SMITH

The county officials are certain that they have finally identified the man who was found wandering about the village of Woodstock last Wednesday and have notified relatives of the man, who will probably be able to identify him.

The man is thought to be Vincent J. Smith, who with his uncle came to Zena, near Woodstock, in February and bought a farm there. Mr. Smith came from Albany and had only lived in that vicinity since February, which explains why no one in that neighborhood was able to identify him when he was found wandering about the place. When first brought to this city after being declared insane by Dr. Downer, he had a suspicion of many persons who came near him that they were going to kill him. He gave his name as James Myers but was unable to give any information as to where he had lived or who his relatives were. After being examined by Drs. Buckley and O'Leary at the county jail he was declared insane and has since been taken to Middletown.

The supposed relatives have been notified and will be taken to Middletown where a positive identincation will be made if possible. The description of the man found near Woodstock conforms with the description of the missing Smith as sent out by his relatives at Zena.

When brought to the jail last Wednesday the man seemed to be nervous and afraid of everyone, especially so of colored people who came near. From a casual observation he seemed to have been badly frightened and being in a weakened condition his mind had been affected. Descriptions of the man and the clothing he wore closely resemble the description sent out by the people at Zena and only the positive identification is needed to clear up the mystery.

ANNUAL EASTER CONCERT.

Fine Program in the Spring Street German Lutheran Church.

At the annual Easter concert of the Spring Street German Lutheran Church on Wednesday and Thursday evenings of this week the program will be as follows:

PART I.

Male Chorus—
a. "Hurra! Germania." ..... J. Beschnitt
b. "Heimatliebe." ... J. Wengert
Rondout Social Maennerchor.
J. Stumpf, Dir.
Action Song—"Litte Sleepy Head Dolly." .....
By 17 Little Ones.
Directed by Miss Lina Schmidtkonz.
Trio—"The Winter is Past." ..... E. L. Ashford
Soprano—Miss Elizabeth Rieser..
Tenor—Herman LaTour .....
Baritone—Carl Pierson .....
Children's Chorus—"My Uncle's Farm." ..... R. Hardman
Children of School.
Duet— ..... Selected
Miss Elizabeth Rieser and Herman LaTour.
Action Song—"The Little Soldiers And the Red Cross Maids." .....
By Three Girls, Three Boys and Chorus.
Directed by Miss Lina Schmidtkonz.

PART II.

Male Chorus—"Wein-Marsch." ..... C. A. Kern
Rondout Social Maennerchor.
Action Song—"The Little Trades-Ladies." .....
Six Girls and Chorus.
Directed by Miss Lina Schmidtkonz.
Children's Chorus—"The Pie Song." ..... C. B. Adams
Children of School.
Action Song—"Hard Times in Boyland." .....
Mervin Garrison, Adalbert Kuhlmann and Chorus.
Directed by Miss Lina Schmidtkonz.
Mixed Chorus—"Vaterland, du teures" ..... E. S. Lorenz
Church Choir.
Solo Dance—"May Queen." .....
Miss Susanna Barmann.
Children's Chorus—"Abschiedsgruss." ..... Volksweise
Children of School.

Refreshments will be served after the concert, which will be held in the school hall, beginning at 8 o'clock.

C. OF C. TO VISIT PLANTS.

Universal Road Machinery in the Making to be Viewed Wednesday.

In line with its recent announcement of reviving industrial journeys to Kingston plants, the Chamber of Commerce tomorrow will pay a visit to the Universal Road Machinery Company where President R. E. Leighton will be the host. Directors and members of the chamber will gather at the company's office on Emerick street at 4 o'clock.

Next week the P. Barmann brewery will be inspected. The Palen woodworking plant and the New York Telephone Company's building will be visited next month in the order named.

Chautauqua Week.

Final arrangements are being completed for Chautauqua week, May 4 to 10, at the high school. Dr. I. A. Downey, circuit director, and also superintendent of schools of Lincoln, Nebraska, was in town Monday and announced that the spring circuit was now open and spoke in glowing terms of the program that is to be presented here. Dr. Downey will return for the guarantors' meeting on April 28, Friday, at 5 p. m. at the Y. M. C. A., and he is very desirous that all guarantors be present as at this time there must be a final accounting of the sale of season tickets. These tickets, which entitle the holder to admission to all the 31 big events, are now on sale at E. Winter's Sons, W. F. Dedrick drug store, Stock & Cordts, S. E. Eighmey's, Herbert Carl Dry Goods Company, L. B. Van Wagenen, Sam Bernstein, Teichler's bakery, B. A. Turck, confectionery, and from any of the 100 guarantors. No season tickets will be sold after the opening day.

FIRE BELLS WILL SUMMON SOLDIERS

Little besides routine business was transacted at the monthly meeting of the fire commissioners Tuesday night. Permission was granted Captain Meagher to order the fire bells rung in case Company M is called out, this being a means of assembling the troops and informing the populace of the departure.

A letter of appreciation of H. W. Paen's Sons of the good work done by firemen during the Casino fire, was received.

The board approved the election of the folowing officers of Cornell Hose Company, April 4: Edgar Breitenbacher, foreman; Caspel Ketterer, first assistant; Samuel Baylor, second assistant. The election of one new member to this company was also confirmed. He is Harry M. Kingsburg.

Dix's Finances Bettered.

Because of the rising prices of paper, properties in which Former Governor John A. Dix is interested have appreciated and it is now asserted that Mr. Dix will meet obligations which recently caused him to go into bankruptcy. Mr. and Mrs. Dix return to Thomson, N. Y., from Santa Barbara next month.

Easter at Bethany.

Easter Sunday was observed at Bethany Sunday school with recitations, exercises and Easter carols. Among the numbers was a duet, "He Did Not Rise in Vain," sung very impressively by Miss Natalie Beaird and Edgar Everett.

Flowers Are Admired.

The crocuses and snowdrops in Judge Clearwater's grounds on Albany avenue are greatly admired by the strollers on that street.

ALBANY SPECIALIST

Makes Remarkable Cures of Chronic Diseases

Will be in Kingston

FRIDAY, APRIL 28th

AT 340 BROADWAY

Dr. Swinburne of Albany

Cures Difficult Cases Without Surgery

The craze for cutting is still growing. A great many doctors advise operations when entirely unnecessary. Not that it is always done to make more money from the case, but because many physicians have not given sufficient time to study and research to enable them to make correct diagnosis of obscure diseases, or to understand how to treat such cases successfully with improved medical methods. Too many doctors merely accept the ideas and follow the practice of other physicians and advise operations because it is a popular medical craze. Some doctors will even perform operations, when they know that other treatment would produce a cure. Surgery may be necessary in some cases, but many serious cases, where physicians had declared an operation was the only means which would offer a hope of saving life, the use of the proper treatment did produce a cure, and the patient restored to health, without the danger of an operation. A recent case will prove of interest. A young lady, supposed to be suffering from appendicitis. Four doctors, two of whom were prominent surgeons, had advised this patient that an operation was absolutely necessary. A thorough examination found it was not a case of appendicitis at all, but one of obstruction of the bile ducts and impaction of the gall bladder. Treatment was given immediately which would remove the obstruction and reduce the inflammation and in a few days the patient was entirely relieved of all suffering, and has since made a complete recovery. There are many similar cases where operations were performed and the results often times proved fatal, where a correct diagnosis and the proper treatment would have saved human life and suffering. Cases of gall stone can often be cured without operation, as well as many other troubles, including special diseases of women. If patients are advised to submit to the dangers of surgery, they should not consent until they obtain the opinion of Dr. Swinburne, a specialist who believes more in the efficiency of improved treatment rather than the wild craze for operations.

Free Consultation.

At 340 Broadway, Kingston, Friday, April 28th.

9:30 A. M. to 12, 1 to 4 P. M.

Also Thursday Evening, 6:30 to 8.

AVNET BROS' BIG STORE

Men's and Young Men's CLOTHING

Here is this store's platform, day in and day out, told in three short sentences:

A Higher Standard of Quality
A Higher Standard of Value
A Higher Standard of Service

which is only another way of saying that we sell the right merchandise at the right place, in the right way.

Kirschbaum Clothes

At $15, $18, $20, $25

We know our methods and this merchandise must be a winning combination for the reason more men and young men are patronizing this store than ever before in our history.

Also Other Men's and Young Men's Suits
Up-to-Date Styles
From $6 up to $12

Regal Shoes

For Men and Boys, All Latest Styles
$4.00, $4.50 and $5.00

SPECIAL FOR THIS WEEK

50c Bell and Sport Blouses in all different stripes and colors, 39c

We carry a Full Line of STEAMER TRUNKS, BAGS and SUIT CASES, all prices

Boys' and Children's Suits

Checks, blue, gray, brown and other mixtures in pure worsted and cashmere,

From $2.50 to $6

New Spring Hats

New Spring Hats for men and boys in newest shapes and shades, in soft or stiff,

$1.00 to $3.00

Shirts

Arrow, Monarch, Comet, Sweet-Orr and other brands of Shirts in the spring shades.

Furnishings--Latest in Spring Ties, Hosiery, Gloves, Collars, Caps and Children's Hats

AVNET BROS.

OUTFITTERS FOR MEN AND BOYS

AT THE NEW STORE, CORDTS BUILDING, FORMERLY OCCUPIED BY BLOCK'S BAZAAR

STRAND AND HASBROUCK AVENUE

Phone 40-J. Open Evenings.

Ain't It The Truth?

You wore the red, green and yellow necktie she gave you on your birthday:

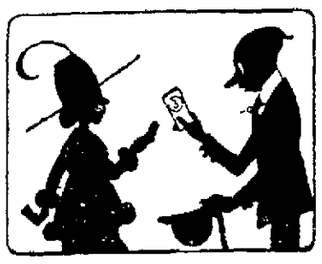

You took $3 worth of Dorcas Society raffle tickets for a $2.98 piano lamp:

But you made it mighty clear that you didn't want any smokes for Christmas:

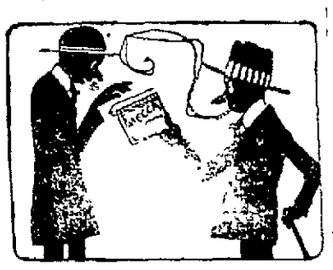

They might not have been MECCA!

Ain't It The Truth?

MECCA CIGARETTES

Compare the mellowness, sweetness, and mildness of the MECCA Turkish Blend—the large oval size and high-class workmanship of MECCA—with *higher-priced* brands.

You'll then believe that MECCA is "*a 10-cent cigarette for 5 cents*"—and you'll understand *why* MECCA remains unrivaled.

10 in the fancy chest box 5c 20 in the oval foil package 10c

THE AMERICAN TOBACCO COMPANY

IF IT'S ELECTRICAL
I Have It or Will Get It for You
CARL MILLER
ELECTRICAL CONTRACTOR
872 Broadway. Tel. 1914-W.
Installing, Maintaining, Repairing
Estimates Given

Take notice that the annual meeting of the stockholders of the Rhinebeck & Kingston Ferry Company will be held at the office of the company 20 Berry street Rhinebeck N Y on Tuesday May 2nd 1916 at 10 o'clock in the forenoon for the purpose of electing directors of the company for the ensuing year and for the transaction of such other business as may be brought before the meeting.

Dated, Kingston N Y April 24th 1916.

H. H. FLEMMING
Secretary.

THEY SAY.

A Poughkeepsie press agent is the latest on the police records.

* * * *

The Kingston Yacht Club could use the abandoned lighthouse very acceptably as a club house Uncle Sam won't have much trouble finding a purchaser anyway and can probably give good title to the under water realty.

* * * *

Everybody is wondering what Kingston's message to the Golden Gate will be It is certainly hard to think of any chance after dinner pleasantry that is worth transmitting that distance.

* * * *

A new way for a circus to herald its approach is to start a real estate boom to the effect that it is considering the place where it is going to show as a site for a permanent head quarters This creates more comment than naming the perennial baby camel "just born" after each place visited Wells Hawkes and his followers should take notice

* * * *

One place where long distance talk will be cheap is at the coming Chamber of Commerce dinner where diners will listen to the roar of the surf and California will hear the sibilance of soup or the gnashing of nuts depending upon the course at which communication is established It is a sign of progress on the part of Kingston district telephone heads when they stage this interesting advertising attraction for this city Motion pictures show the waves making breaks in harmony with the receivers which is more than most after dinner speakers do

* * * *

A Freeman man captivated by the golden sunshine of Friday afternoon tramped into the country hereabout in search of migrating birds and wild flowers In a charming nook within sight of the golden finial of the First Dutch Church steeple he found the trailing arbutus the lavender tinted hepatica the pink veined anemone (the wind flower of the Greeks which The Freeman man has picked many a time on the slopes of the Matterhorn) and he found as well the golden marsh marigold and but a short distance away was a snow drift hugging a stone wall There were robins bluebirds purple finches and purple grackles the red headed woodpecker and the meadow lark Both the flowers and the birds are late in coming

THE HIGH SCHOOL PLAY

Unusually Elaborate Arrangements Made for a Successful Production

The conspicuous new thing in local theatricals will be the production here Friday evening April 28 at the high school of the romantic comedy Rose O Plymouth Town It promises to be one of the most pretentious plays ever staged in this city by amateur talent Nothing has been overlooked to make this play as near the same production as when it was presented in New York for the first time

Special electrical effects are now being placed on the high school stage and a large brick fire place is being built In fact all the scenes properties and costumes are being looked after just the same as if it were a big Broadway first night Special music has been sent from New York for the play and the apparatus for the big snow storm scene in the second act is being built under the direction of Vincent Dailey the director The lightning effects for the climax of the third act will make this scene an exact reproduction of the original show in New York

The leading girl character Rose de la Noye will be played by Kathleen Snyder Miss Snyder is going to be the one big surprise of the production She plays the emotional role of Rose with a depth of feeling that takes her out of the ranks of amateurs and places her among the professional women who have met success with this part in the past

The character of Miles Standish is one of those roles that people remember long after they have forgotten the plot of the play This part will be taken by Edward Van Winkle whose remarkable versatility is sure to make him a great favorite with the audience

Samuel Goldwasser in the character of John Margesen has a dramatic role that will be a treat to the audience Mr Goldwasser's ability to rise to any emotional height or fall to any emotional depth is going to make him one of the stars of the evening

The part of Barbara Standish played by Jessie Barton is one of the most beautiful Puritan parts ever written and calls for some exceeding fine good acting For a young girl to play such a role in such an excellent manner as Miss Barton does is a very remarkable accomplishment

The role of Resolute Story in the play will be taken by Ida Lazarus Into Miss Lazarus's hands will fall a great deal of the humor of the comedy and her breezy way of presenting her character is sure to make her one of the hits of the play

To Mary Donovan will fall the role of Mariam Chillingsley Miss Donovan has the ability to play almost any part of the comedy and for this reason was given one of the most difficult

Two of the finest parts are those of Garret Foster and Philipe de la Noye The part of Garret Foster is played by Fred B Van Etten in a manner that brings out the strong parts in his character and in his acting he presents a dramatic masterpiece The role of Philipe de la Noye is in the hands of Watson Haines This is a wonderful character and Mr Haines acts his part so well that it would do credit to a professional production

Some Boards.

Walter S Darling dealer in building materials Kingston N Y has sold through Reid & Son Mfg sixty thousand square feet Neponset wall boards for large Grand View Hotel at Rifton N Y These boards are waterproof both sides and make a complete finish for walls Made in cream, white plain and quartered oak and burnt leather finishes 6 7 8 9, 10 and 12 feet long by 3 inches and 48 inches wide Ask for booklet.—Advertisement

E. HOYT GREEN
80 North Front St.
Phone 1400 Free Delivery
THE RELIABLE STORE

WEDNESDAY SPECIALS

Home Made Frankfurters	19c lb
Stew Beef	13c lb
Chuck Steak	18c lb
Home Headcheese	11c lb
Home Bologna	15c lb
Bacon, by strip	18c lb
Stew Veal	16c lb up
Veal Chops	22c lb
Home Fresh Killed Fowls 25 29c	lb
Red Onions, 4 qts, 15c, peck	25c
White Potatoes	40c peck
New Cabbage	5-6c head
Grape Fruit, 5 for	25c
Strictly Fresh Eggs	25c doz

THE UPLIFT IN ULSTER

A Neighbor Points Out One Thing We Have Escaped

The Kingston Freeman displays a feeling of shame and humiliation at the discovery that Ulster county is lacking in shower baths for the prisoners in the county jail

We take it from an editorial in The Freeman that some state board has found Ulster county shockingly remiss in the way of shower baths and that old Ulster deeply feels this public announcement of her unprogressive and un-uplifted condition

The Freeman waxes satirical as it ponders the absence of perfumed baths for the county guests The Ulster jail lacks showers also it lacks a moving picture show and greenhouses and sofa pillows and other aesthetic and uplifting instrumentalities

The Freeman seems inclined to get mad about it and suggests that jails be made so nice that everybody will want to go there This is the way crime would be at once solved The Freeman is unduly excited If it wants to undergo a violent illustration of the uplift it ought to be surveyed Newburgh was surveyed once to the tune of about $500 and it was worth the money One of the damning counts lodged against the city was that the county jail actually did not provide white sheets for the prisoners bunks Think of the humiliation Newburgh suffered when this fact was published to the world The idea of a hobo who had been accustomed to sleeping under a tree being deprived of white sheets by the niggardly taxpayers The memory of that exposure still rankles Ulster has a chance to rehabilitate herself in the public estimate by putting in a swimming pool and bowling alleys for its prisoners Its disgrace might have been keener it at least has escaped a survey —Newburgh Journal

Beautiful Morning View

The comparatively rare phenomena of heavy banks of white cumulus clouds covering the lower slopes of the Catskills while the summits of the mountain range stood out clear and sharply defined characterized the early morning today So impressed was the late General Samson with the beauty of this phase of Catskill mountain mornings that he had the celebrated painting of Thomas Cole the artist delineating this characteristic lithographed and distributed throughout the country One or two copies still can be found in Kingston

SLEIGHTSBURGH

Sleightsburgh April 24 —Mrs C Durr is visiting her son Elmer and other friends in New York

Edmond DuBois is recovering from his recent illness so as to be able to go out

Isaac Sleight has rented one of his houses on Second street to Mr and Mrs David Walls of Philadelphia They will take possession the first of May

Charles DeLaney of the Central-Hudson Steamboat Company spent Sunday and Monday at his home on First street

Mr and Mrs Edmond Du Bois and Mr and Mrs Charles DeLaney spent Sunday evening at the home of Leon Hogan

Mr and Mrs Vance Hogan visited her parents in this place on Sunday

Stop Look Listen

Are you prepared for McKelvey's singing orchestra at the armory Wednesday evening April 26 1916? Tickets 50 cents each Concert 8 to 9 Dancing 9 to 1 —Advertisement

Two Gold Medals
Glenwood
Ranges and Heaters

The International Jury of Award
gave Glenwood Coal Ranges, Gas Ranges, Furnaces and Heaters Two Gold Medals, the Highest Honors at the Panama-Pacific Exposition, San Francisco, 1915.

Glenwood Ranges are Handsome, Convenient and Mechanically Right—no modern features lacking Smooth cast, plain design, compact structure, big roomy ovens, easy working grates and countless other features. Call and see for yourself all the good things about them.

They Certainly Do

Make Cooking and Heating Easy

CARLS--Kingston, N. Y.

REAL ESTATE SALES

Deeds Recently Recorded in County Clerk's Office

The following deeds have been filed in the office of the county clerk

Thomas L McGrath of Phoenicia to A R Newton Inc a parcel of land lying along the Ulster & Delaware tracks at Phoenicia Consideration $1

John F Rafferty and wife and Michael D Rafferty of Kingston to the Ulster County Hotel Company a parcel of land in the rear of the Stuyvesant Hotel Consideration $1

Mary E Pratt and others of Highland to Grace S Reed a parcel of land in the town of Lloyd Consideration $4 500

Adelbert Reynolds and wife of Napanoch to Henry F Hornbeek of Napanoch a parcel of land in that village Consideration $1

Henry F Hornbeek and wife of Napanoch to Adelbert Reynolds of the same place a parcel of land in that village Consideration $1

Edward R Zel and others of Peekskill to William S Brandow of Kingston a parcel of land in the city of Kingston Consideration $1

Mirom C Elswick of San Francisco to William E Bruyn of New York city three parcels of land in the town of Shawangunk Consideration $1

Why not give your boy and girl an opportunity to make home study easy and effective! Give them the same chances to win promotion and success as the lad having the advantage of

WEBSTER'S NEW INTERNATIONAL

Dictionary in his home. This new creation answers with final authority all kinds of puzzling questions in history, geography, biography, spelling, pronunciation, sports, arts, and sciences.

400 000 Vocabulary Terms. 2700 Pages. Over 6000 Illustrations Colored Plates.
The only dictionary with the Divided Page.
The type matter is equivalent to that of a 15 volume encyclopedia.
More Scholarly, Accurate, Convenient, and Authoritative than any other English Dictionary.

REGULAR AND INDIA-PAPER EDITIONS.
WRITE for specimen pages, illustrations, etc. FREE, a set of Pocket Maps if you name this paper.
G. & C. MERRIAM CO., SPRINGFIELD, MASS.

TWO NIGHTS ONLY

Y. M. C. A.

INDOOR CIRCUS

TUESDAY AND WEDNESDAY EVENINGS

APRIL 25 and 26

IN THE GYMNASIUM, 8 O'CLOCK

A Host of CLEVER CLOWNS That Will Make You Laugh Just to Look At

MEXICAN BULL FIGHT Just Introduced From Across the Boarder.

Admission to All 25c Doors Open 7:30 P. M.

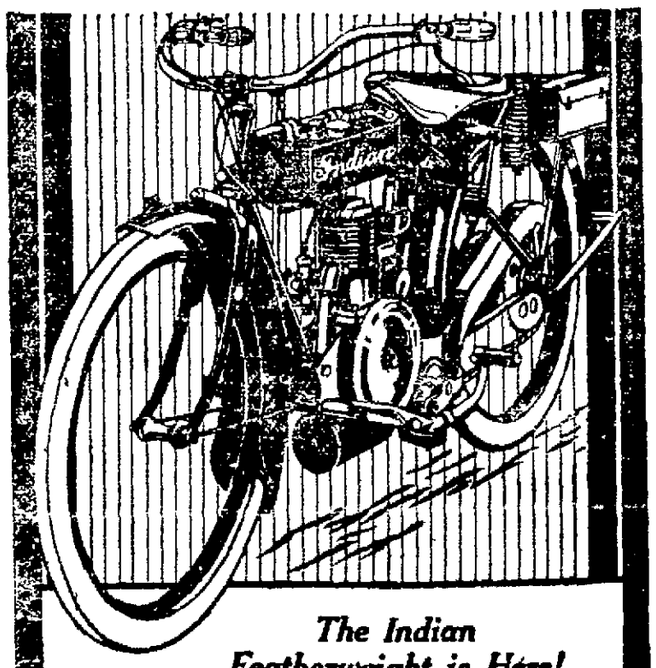

The Indian Featherweight is Here!

It's a beauty—a marvel of refined elegance and grace—chock full of the *motorcycle ideals* that always go with the name

Indian

We don't want you to confuse the Featherweight with a motorbicycle, for the Featherweight is a real, true *motorcycle*—an *Indian* motorcycle—developed on *motorcycle* lines. We want to give you an actual demonstration of this perfected *machine*—want you to *handle* it—ask questions about it—*study it at close range!*

The Featherweight was made to meet the demand of you fellows who want *Indian* quality, but power and speed in modified form; who want mechanical simplicity; who want an easy-to-handle machine, comfort, convenience, lightness in weight, at a moderate price and low upkeep, linked with substantial design and building. That's the Featherweight—*Indian built* from start to finish! A world-winner whirlwind of *motorcycle* values!

Charles N. Behrens Local Agent 608 Broadway Phone 1953-W

PITCHER ALEXANDER GOES UP IN AEROPLANE

Manager Pat Moran Watching His Star Pitcher Make an Ascension.

Grover Cleveland Alexander, the Phillies' star pitcher and the premier boxman of the National league, made his first ascension in an aeroplane with Johnny Green, the aviator, who made the trip across the Lookout Mountains in Tennessee

Manager Moran was very reluctant about letting Alexander make the trip, he does not want his $40,000 star to get the habit of making these aerial ascensions nor does he want to run the risk of Alexander getting hurt.

Alexander has been priming himself for the season's opening and is in fine shape He is confident that he will duplicate his wonderful performance of last year.

The photo shows Manager Moran (left), Aviator Green (center), Alexander in his outfit on the aviator's right.

WHY SCHAEFER WAS SIGNED

Manager Donovan and Dutch Comedian Were Best of Friends While Playing With Tigers.

When they were together on the Tigers many years ago Germany Schaefer and Bill Donovan were the best of friends. This may have been one reason why the Yankees signed up the comedian. At any rate, the following comedy from New York listens reasonable:

"Well, Bill," said Germany, according to the story, "I see we have nailed Lee Magee?"

Manager Donovan smiled and nodded

"Looks as if we ought to have a great season—eh, Bill?"

Donovan grinned.

"Nothing like the old Tigers standing together—eh, Bill?"

A few days later Schaefer won the right to say "we" when he attached his name to the papers.

TYLER HAS UNIQUE DELIVERY

Big Southpaw Flinger of Boston Braves Is Most Effective Hurler in National League.

George Tyler, the southpaw member of the pitching trio that made the Braves the sensation of the National league, is considered the most effective lefthander in the National. He owes his effectiveness mostly to his overhand motion and to his cross-fire.

Overhand pitching southpaws are rare Waddell was one and there have been few others. But overhand

George Tyler.

cross fire twirlers have not existed until Tyler showed himself one. Usually the cross-fire is a side-arm ball. Tyler throws it by taking a long step toward first base.

The ball does not leave his hand until he is nearly a yard away from the batter's lane and comes sailing in on a righthand hitter and away from the lefthander. Tyler has a wonderful curve and a fine change of pace.

His slow ball is held loosely in his hand, exactly like his fast one, but no pressure is exerted except by his thumb and little finger. The ball is "covered" and it is impossible to tell what he will throw.

DIAMOND NOTES

Connie Mack still insists on using recruits on the mound.

* * *

Neil Brady, former Yank pitcher, is now with the Columbus team.

* * *

Fort Worth has released Gust. He was told to blow to other parts.

* * *

The new Cleveland Indians threaten to be a scrappy bunch this year.

* * *

Reb Russell is fooling a lot of fans who think he won't show much this season.

* * *

Right now is the time for each city to announce that it has a baseball pennant winner.

* * *

Every big leaguer has a dual personality. He is a hero one day, a boob the next.

* * *

Yes, Montague, if Eddie Plank had been pitching in '61 he would have gone to the front.

* * *

With Tris Speaker again safe in the fold, the Red Sox are banking on the American league flag

* * *

Baseball teams just now are all looking hopefully at the upper apartments in the percentage columns.

* * *

Jimmy Callahan's Pittsburgh Pirates have been forbidden to smoke cigarettes. The stogie trust getting busy, eh?

* * *

Buck Herzog is starting early. He made such a scene in an exhibition game at New Orleans that he was put off the field.

* * *

Connie Mack has cautioned his Athletics against overeating at their next appearance at the world's champions' banquet table.

* * *

Clayton Perry, recently released by the Mobile Southern league club, has caught on with the St. Joseph Western league club.

* * *

Massey, the young shortstop of the Pelicans, is a pretty nifty looking youngster. He is just out of the University of Texas.

* * *

We learn that George Sisler comes from a Good Swiss family. We thought there was something familiar about George's windup.

* * *

Pitchers Von Steinberg and Outfielders Koroly and Swaney are no longer Pirates. Jimmy Callahan turned them over to the Wheeling team.

* * *

"Texas Ed" Appleton, the young pitcher of the Robins, is developing a knuckle ball. Robbie already claims that "Texas Ed" can break the ball either in or out.

* * *

Hans Lobert is having a lot of trouble with his throwing arm, but otherwise he is in shape, according to a Gotham baseball scribe. Otherwise, Ed Walsh still would be spitball king.

* * *

While Myers and Meyers were working as a battery for Connie Mack the other day, Adams and Adams were in the points for the Phillies. Some troubles ahead for Philadelphia scorers is right.

The Secret.

"What is an amateur?" is still one of the raging queries of the hour. But, in spite of all the recent discussion, we haven't changed the answer we evolved four years ago, viz., "Anyone who can get away with it."—New York Tribune.

When Plants Do Not Thrive.

Bury a small piece of beefsteak close to the roots, or lay a piece of raw potato on the surface of the ground near the roots. If there are worms around the roots, they will come to the meat or potato to eat, and may be easily removed.

The Luck of Feng Pu

Strange Way Fortune Came to an American In Shanghai

By CLARISSA MACKIE

In the narrow, crooked Street of a Thousand Ways the Chinese crowd suddenly paused and then scattered to huddle against the doorways. There was the shrill cry of coolies, and around a corner came a mandarin's curtained chair borne by swift runners. A flash of green and gold and crimson, and the retinue swept by, leaving the pedestrians free to proceed along the muddy way.

John Marston, resuming his stroll through the street of old Shanghai, stooped and picked a bit of yellow out of the mud. It was a flat piece of amber carved into dragon form, and a morsel of golden chain hinted that it might have formed part of a handsome ornament. He tucked it into his pocket, not knowing that the deed was to affect all his after life.

John Marston's presence in Shanghai was, in a way, accidental He had started on a tour of the orient in the capacity of private secretary to a man of large affairs. His employer had died while they were in the Chinese treaty port, and John was adrift with little money, a few new acquaintances and a big appetite for work Incidentally there was a girl back home in Massachusetts who was waiting for him to make good.

He pocketed the amber dragon and went on his way toward the gate which led out upon the Bund.

He paused for a moment in the opening to examine the amber ornament he had found.

A viselike grip on his arm drew him back into the shadow of the city gate. He whirled about and wrenched himself free to confront a small, wizened Chinaman whose slant eyes spat hateful sparks.

"Have got?" shrilled the man.

"Have got what?" growled the American.

"So!" The other pointed at the bit of golden chain dangling from John's fingers. "Have got him?"

"You mean this?" asked the American, unclosing his hand. The other nodded.

"You come along No can tell now. You sabe good luck?"

John laughed. "Oh, I know what it means, but it doesn't come my way," he said.

The other frowned impatiently.

"Come! Heap luck!" he insisted.

"Prove it!" agreed John Marston, and, pocketing the bauble, prepared to

"THEN THE PROPHECY WILL COME TRUE," MURMURED THE ASIATIC.

follow his guide. Although a comparative stranger to the ways of the Asiatic, he had already learned that in the native city it was especially desirable to beware of strangers. And even now while he followed the Chinaman through many a devious way into the heart of the ancient walled city he was ever watchful for an ambuscade.

To his surprise the way turned again and led back toward the river, and at last they came out upon a greasy flight of stone steps that led down to the water's edge. Sampans crowded the waterway, and all the teeming life of the houseboats reached out to fringe the river bank. Out in the stream a fine pleasure junk swung awkwardly with the tide.

Out of the maze of houseboats a sampan darted, and the Chinese beckoned John Marston to follow him.

"Good luck! Come!" he said mysteriously.

"I'll take a chance on it," decided Marston, and entered the teetering craft.

The sampan coolie poled the little boat skillfully out into the stream and swung in under the beam of the beautiful junk.

"Shanghaied, I wonder?" smiled Marston to himself as he mounted the carved wooden steps.

The Lo Wei Shong was evidently the pleasure craft of a rich man. The sails were of heavy silk or fine matting, there were much carving and gilding on its castellated sides, and under a striped silken canopy reclined one of the largest Chinamen that Marston had ever seen. Sleepy, good, with a wide, cruel mouth, his richly gowned figure was sprawled in a carved ebony chair, while his yellow fingers held a gold lacquered pipe.

He lifted his heavily lidded eyes, and a glitter came into them as he saw the American and his companion.

"Ah, Ping," he said in good English, "you have brought the keeper of my luck!"

"Yes, gracious highness," stammered the wizened little man

"Be seated, please." Feng Pu waved Marston to another carved chair. "Tea, Ping," he commanded

"This call is an unexpected pleasure," remarked Marston coolly

"Not unexpected by me," smiled the mandarin.

"What do you mean?" asked the other quickly "Why," he added sharply, "you are getting under way. Where are we going?"

"Be calm, my friend," smiled the other imperturbably "I am merely taking you for a pleasure trip"

"Thank you, but I cannot go today," decided Marston hastily.

Feng Pu sighed. "You Americans are so abrupt," he murmured regretfully

Marston laughed heartily "Not as abrupt as you Chinese," he said "Fifteen minutes ago I had never heard of you, and now you are taking me on a pleasure trip to—where?"

"A place of good luck," said the other looking at him under flickering lids

"Heaven knows I need it—whole chunks of good luck," groaned Marston, with a sudden, bleak realization of his position.

"Then the prophecy will come true," murmured the Asiatic

Marston stared "What prophecy?"

"The prophecy of the geomancer who foretold that on a certain day I should be traveling through the Street of a Thousand Ways and I should lose my luck—and should find it again"

"Well?"

"I lost my luck—my lucky stone today—and my servant Ping saw you pick it up," said the mandarin quietly.

Marston pulled the amber dragon from his pocket. "This is yours?" he asked.

Feng Pu's eyes glistened. "Yes," he hissed. "It has all been foretold long, long ago while I was still a young man. A geomancer in the bazaar predicted that I should lose my luck and find a friend and find my luck all in the same day"

"Thank you," smiled Marston amiably. "Am I your friend or your luck?"

"My friend, I hope," said the other quietly. "This is no jest—this stone." He fastened the amber trinket to a long jade chain which swung from his neck "This stone is the luck of my family, but there is greater luck in store for the one who solves the secret. See!" He twisted the tail of the amber dragon and revealed a tiny cavity, from which he drew a bit of oiled silk. "It was given to my grandfather by an American sea captain who was taken prisoner by some river pirates He had found some treasure and hidden it, and he would not give it up to the pirates. We never saw him again, and my father could not understand the directions, and so we have waited, hoping that some day we would meet a foreigner we could trust." He stopped abruptly. His greed for the legendary treasure had for the moment overcome his native caution, but recovering himself he watched the young American carefully while he unrolled the tiny scroll of oiled silk, on which appeared neat black letters

Marston frowned at the scroll, stared and went off into a gale of laughter.

Feng Pu scowled angrily. Who was this American dog that he should make a jest of a mandarin's lucky stone? But he must know the secret. Then the American could be dropped over into the river for all Feng Pu cared. He shrugged his fat shoulders.

John Marston stared at the nursery jingle that was neatly lettered on the little scroll—

Ding, dong bell,
Pussy's in the well.
Who put her in?
Little Thomas Green.

"Was the captain's name Green—Thomas Green?" he asked Feng Pu.

"So says the scroll," nodded the mandarin stiffly.

"And do you know the nature of the treasure?"

"Precious stones."

"And have you any idea where Captain Green might have hidden them?"

"He was captured in the courtyard of the temple of a thousand eyes We are approaching it now," said Feng Pu quietly

"And if I find your good luck?" asked Marston.

"Half is yours," asserted the other blandly.

"A written agreement to that effect?" asked the American.

The mandarin shrugged his shoulders. "I will send for my secretary" He clapped his hands, and Ping came running.

The agreement was duly written, signed and witnessed ere they reached the jutting point of land where a winding path led up to a half ruined temple among the mulberry trees

As they entered a sampan and went ashore John Marston was puzzling over the absurd jingle he had discovered on the little scroll which the mandarin treasured so highly What did Captain Thomas Green mean by intrusting his secret to a Chinese, yet veiling it under a simple nursery rime? Perhaps astute Thomas Green had hoped that sooner or later his secret writing might come to the hand of a fellow American, who might solve it and be benefited by the knowledge.

The mandarin's retinue filed up the path to the ruins of the temple of a thousand eyes Over one shoulder Marston carried a coil of rope. He believed he had solved the hiding place of the hidden treasure, slightly hinted at in the nursery jingle.

The stones of the courtyard echoed to the tread of many feet Bats flew out of dusty corners of the crumbling building. In the corner of the yard was an ancient well curb. Marston went there and tossed a lighted match into its depths.

It was dry. A heap of dead leaves flashed a feeble flame and then died out in a puff of smoke

"I will go down here first," he told the mandarin, and if Feng Pu was surprised he concealed his emotion.

Marston tied one end of the rope to a stone post and, stepping over the curb, let himself down into the thirty

THERE WAS A CONCERTED RUSH UPON THE AMERICAN.

foot well. Overhead the curb was darkened with a fringe of curious yellow faces and staring eyes.

The American made a startling discovery. In one side of the well was an opening into a lateral passage. He did not stoop to enter the passage—the Chinese must not know about it. If he failed in his search and they decided to stone him from above he must have a safe retreat. He stooped and scratched among the leaves, all the time looking for some loose stone in the side or some recess where Thomas Green might have hidden his treasure. All at once he saw it—just within the mouth of the passage a cat's head rudely scratched on one of the stones

Still stooping, he stretched his arm and jerked out the stone. A small leather pouch tumbled out into his hand. That was all. Crouching there, he cautiously opened the pouch, hiding it from the curious eyes above

A score of rare jewels flashed into his palm—rubies, emeralds and two large yellow diamonds. Hastily he divided them equally. His own share he slipped into his vest pockets. He returned the others to the leather pouch and called to the Chinese to pull him out.

The mandarin was watching him narrowly. There was a crafty look on the faces of the servants He knew that his life was not worth tuppence He was glad that an automatic gun was in his hip pocket.

"You have found my luck?" asked Feng Pu

Marston put the bag into the eager hands.

Feng Pu opened it and caressed the stones with greedy glances.

"There are only ten," he muttered.

"Five will satisfy me," put in Marston amusedly

Feng Pu started as if reminded of something unpleasant. He returned the stones to the bag, dropped it into his capacious sleeve and nodded to his servants

There was a concerted rush upon the American. He was not taken by surprise, so when they lifted him to the well curb he was prepared for the fall and dropped lightly upon his feet. A shower of large stones were hurled after him. He crept into the passage way and counted his half of the treasure. "It's a good thing I counted out my half first," he chuckled "Now for home and Mabel!"

He waited until the stars shone overhead, and then he made his way through the passage. Just as his stock of matches gave out he smelled the salt air of the river and presently pushed his way through a thicket and came out upon the river bank. In the distance gleamed the lights of the city. The secret passage of the old river pirates had saved his life.

A lonely sampan man heard his hail and took him down to Shanghai. Marston's generous fare electrified the boatman.

The next morning John Marston sailed away from the China shore When it was only a flat yellow streak in the distance he swung his hat in farewell.

"Talk about the luck of Feng Pu!" he chuckled. "It isn't a patch on the luck of John Marston." And today John Marston's oldest son is named Thomas Green Marston.

Dangerous Talk.

A new arrival at a certain boarding house was a man who had taken part in a famous arctic exploration, and at dinner time he often regaled the other boarders with stories of his adventures

"Yes," he said after one particularly thrilling description, "we were slowly starving to death. Just when things were at the last gasp one fellow had an idea. He cut up our boots and made soup of them, and"—

"Hush! Hush!" hissed all the other boarders anxiously. "Don't let the landlady hear you!"—St. Louis Post-Dispatch.

American Citizens.

In practice there is no such thing as a "citizen of the United States." Such "citizen" is about as mythical as the mermaid. In order to vote, for instance, one must bring his citizenship down to the concrete and become a citizen of New York, or of some one of the other states. You cannot vote in New York unless you are a citizen of New York; and the same is true of all the other states. The "citizen of the United States" is a very vague gentleman.

Early Discouraged.

Mother—"No, Betty darling, I can't button your boots for you. Now you have a little sister you must learn to do things for yourself." Betty—"Shall I always have to do things for myself?" Mother—"Yes, darling." Betty—"Then I don't fink I shall like life."—Punch.

SHAKESPEARE WAS SHREWD.

Poet Was an Excellent Business Man, but Fond of Litigation.

One reason may be given for Shakespeare not publishing his plays, and we have reason to think it was of a kind to appeal to him. There was no copyright, and to publish the plays was to lessen their financial value to his company. This "gentle Will," this "sweetest Shakespeare," this "Swan of Avon," was an admirable man of business. If we had only the records of the law courts, in fact, we might not be able to think so very well of him. He had a keenness for litigation which he seems to have inherited from his father. As a taxpayer he was slow, if not positively evasive. He was apparently negligent of a debt contracted by his wife Like many men of property, he evaded the restrictions against brewing malt liquor for his private use, being in his way a moonshiner.

Liberal in giving aid and lending money to his friends in need, he was strict in collecting debts At about the time he wrote the final version of "Hamlet" he sued the village apothecary at Stratford to recover a small loan, and while he was at work on the world tragedy of "Antony and Cleopatra" he engaged in litigation that brought him in conflict with the village blacksmith, a state of affairs that Emerson relates with something akin to horror. He conspired with his father to secure from the conniving Heralds' college a shady coat of arms and the right to subscribe himself "gent" and, while apparently not actively aiding an attempt to inclose Stratford common lands in defiance of the rights of the people, he at best remained strictly neutral toward the project.

Careless as he seems to have been as to his fame as a dramatist, he was in business by no means above current standards of conduct One gathers that the chief interest of his later years was to live at ease as a gentleman and provide well for his family. It is related on pretty good authority that he died of "a feavour" after "a merry meeting" at Stratford with his old friend Ben Jonson and the poet Drayton. But it is not unlikely that the true cause of his fever was not drink but the insanitary condition of the street in which he lived.—John Corbin in New York Times.

LOST BY LACK OF NERVE.

Louis Philippe Was Wanting When the Crisis Came.

Baroness Boude wrote in her diary the following account of the abdication of Louis Philippe of France on the day of that remarkable occurrence:

"An aid-de-camp of the minister of war who was in the king's cabinet when he abdicated gave me a detailed account of this most signal piece of cowardice. He had reviewed the troops in the Carrousel on horseback, highly rouged, when a cry was raised, 'Voici les faubourgs!' No one had any orders; no-one gave any. The mob rushed forward, shouting, 'Vive la garde nationale—vivent les troupes' and shook hands with the outposts.

"The king retreated precipitately with his sons, and a sublieutenant of the national guard rushed into the palace asking to see him. He was admitted and in the greatest agitation said

"'Your majesty must abdicate.'

"'Very well,' says the king. 'In favor of my grandson'

"'No, unconditionally,' says the young and self elected mouthpiece of public opinion.

"Would you believe it? Of all who were congregated around the royal person Piscatory alone said, 'Go down and head your troops. Fight for your crown and your dynasty.' He was overruled, and they all marched out of the palace except the Duchesse d'Orleans, her children and the Duc de Nemours."

New Vegetable.

Dasheens, a succulent vegetable, resembling the mushroom, are being shipped to the northern markets from Florida, where they are grown according to instructions sent out by the department of agriculture.

KINGSTON OPERA HOUSE

CONCERT.....8:15

AT THE OPERA HOUSE TONIGHT

KINGSTON SYMPHONY ORCHESTRA CONCERT

Mrs. Perlina Hendricks Wood - Soloist

TICKETS, 50c

BROADWAY STAR THEATRE

Matinee 3: Evenings 7:15 and 9 - - - 10c

AT THE STAR TODAY---WEDNESDAY AT THE OPERA HOUSE

Pallas Pictures Present FLORENCE ROCKWELL, in

"He Fell in Love With His Wife"

By E. P. ROE PARAMOUNT PROGRAM

AT THE STAR WEDNESDAY THURSDAY AT THE OPERA HOUSE

ALBERT E. SMITH and J. STUART BLACKTON Present the Vitagraph Blue Ribbon Feature

"The Hunted Woman"

The Most Sensational Drama Ever Produced

WEDNESDAY, APRIL 26—"The Strange Case of Mary Page." Ninth Episode, "The Accusing Eye," Featuring HENRY WALTHALL and EDNA MAYO. Gowns by Lucille (Lady Duff Gordon). Essanay's Astounding Series.

WHAT THEY THINK ABOUT THE BRIDGE FLIM-FLAM

Prominent Officials and Citizens Express the Opinion That Some Way Should be Found to Build the Bridge Without Further Delay—Various Plans Suggested.

Elimination of furbelows in the plans for the Rondout bridge would bring the cost of the entire structure well within the appropriation of $300,000 set aside by the state highway department, in the opinion of a practical bridge-builder who submitted a bid on the contract. Some of these frills are needless concrete arches and worse than needless block stone paving of the roadway over the bridge. Cutting these down with other items too numerous to mention would make possible the letting of the contract at a price safely within the engineer's estimates

Discussion of ways and means to the speediest possible realization of the bridge was had at noon today at an executive session of the board of directors of the Chamber of Commerce held in the Eagle Hotel. Mayor Palmer Canfield, Jr., Republican State Committeeman Philip Ehling and President Elvah Bogart of the Automobile Club were present to join in consideration of the subject.

The Chamber of Commerce is most anxious to act and immediately, in the premises. A definite line of action is being sought which will bring quickest results. The directors did not care to discuss the subject today save that to say if there is any feasible course to pursue to bring about early construction of the bridge all the powers at the disposal of the organization will be exerted to the utmost

Interest, not unmixed with indignation, was aroused by the publication in The Freeman of the fact that all bids for the bridge had been rejected because the highway department had delayed the matter until prices of material had soared and had further loaded up the plans with costly and useless frills. Among those who have expressed their opinions to Freeman reporters are the following:

The Mayor's Plea for Unity.

Mayor Canfield said:

"I regret exceedingly the situation that has developed. Nobody foresaw or contemplated it. I understand that the highway department is just as much surprised at the amount of the bids as anybody else.

"It seems to me the first question is whether or not the plans can be so modified as to bring the cost within the estimate of the highway department. If the legislature were still in session application could be made to them for a special appropriation to make up the difference. That remedy being gone for this year it would not seem advisable to wait until the legislature convenes next year to surmount the difficulty in that manner. If the question should come up to have the county and the city of Kingston to raise the additional amount needed by taxation, it would probably have to be apportioned so that the city would raise perhaps $10,000, and the county the other $30,000, of which latter amount the city would indirectly have to pay about $10,000, which would mean a division beween the county and the city.

"If the latter plan should be deemed advisable the city might contribute its share by extending Wurts street across Abeel street to the point where the bridge itself would rest upon the city side and the city bear the expense of putting such part in shape and paying the cost thereof.

"The latter suggestion might be considered only as a final resort if it meant the bridge or no bridge, and the other plans and recommendations should fail.

"If the people of Kingston really want the bridge the situation that has developed makes it absolutely necessary that all should work in unison with the one object of getting the bridge in view and submerge all personal feelings and interests."

Judge Clearwater's Views.

Judge Clearwater said he knew of but four ways in which the difficulty could be surmounted. The first was by a modification of the plans of the state highway commission so as to permit of the construction of a less expensive bridge. He was not a bridge builder, and was unable to speak with authority upon bridge construction, but he was reliably informed that the plans could be modified so that a perfectly safe and fine looking structure could be built within the appropriation. The second was an application to the legislature for an increased appropriation. This inevitably would result in delay as the legislature had adjourned, and would not convene before January, 1917. In view of the fact that the bridge was an imperative part of the proposed state highway through Rockland, Orange, Ulster and Delaware counties, on to the west, there should be no question as to the appropriation of sufficient money to build it. It was a mistaken idea that the bridge was only important to the people of Ulster county. The third plan was legislation which would permit the city of Kingston and the county towns to raise the necessary amount by taxation. This the judge did not regard as feasible, as the burthen of taxation in Ulster county was so great that he did not believe it either wise or practicable to increase it. A fourth method was individual contributions from residents of the city and the county. This in Judge Clearwater's opinion was chimerical. He expressed his disgust and regret over the delay, the cause of which he said was perfectly well understood, and was not of recent origin. The cost of the bridge as planned he said had been greatly increased, largely due to the advance in the price of steel, and labor. The present administration of the state highway department, the judge said, seemed to have acted with good faith.

Mr. Cook's Views.

Former Assemblyman Andrew J. Cook said today:

"There have been several sets of plans for the Sleightsburgh bridge, but the plans on which bids were solicited, I am informed, call for the most expensive construction and it seems to me that there is some way of revising the plans so as to provide a suitable bridge which will be a credit to the state and the county and still come within the amount available.

"Naturally I am interested in the bridge because I introduced the bill in the legislature which made the bridge possible. For ten years before that time there had been a constant demand for the bridge and efforts had been made to have it built. Officials and delegations visited Albany repeatedly and the Hon. George Washburn, who was in the assembly, made every effort to get a bridge bill passed. When the bill finally became a law which made the bridge part of the state highway system, to be constructed at state expense, it appeared as if the crisis had been passed and the only thing to do after that was to proceed with plans and to procure bids.

"Within the past two weeks I had a long talk on the subject of the Sleightsburgh bridge with John N. Carlisle, who was formerly state highway commissioner, and he expressed deep interest in the project which was to form so important a part of the state highway system. He was thoroughly familiar with all the details but expressed the belief that the plans on which bids were solicited called for too expensive a construction. His office had prepared plans during the time he was highway commissioner, and, of course, other plans have been prepared at other times.

"Knowing that estimates sometimes are less than the bids, the natural impulse of officials desirous of having the bridge built would be to prepare such plans and estimates as would allow the construction within the appropriation available. It would be nice to have a million dollar bridge, if such a thing were possible, but in that event should plans be prepared calling for a bridge that would cost a million and a half?

"The bridge seemed to me while I was in the legislature to be the main consideration, with road construction coming later to connect up the different sections of state and county highways already constructed or contemplated, and that is what the people want. They want the bridge first, and the roads will take care of themselves. But if the bridge is not built now, it never will be built, and the time to act is at once.

"The first thing to determine is what time we have in which to act. Then we can discuss what we can do, although whatever action is taken later must be prompt and there must be no delay. Everybody knows that all kinds of plans are revived so as to eliminate expensive frills and cut down the cost. It is done every day with highway and bridge plans all over the country; it has been done in Ulster county. If plans have been prepared and estimates made in the past which would permit a bridge to be constructed within the amount available, is there any reason why such revision of plans should call for more expensive construction, even considering the advanced cost of materials?"

Cut Down the Cost.

District Attorney Frederick G. Traver said:

"Whether we want a bridge is such an elemental proposition that it needs no discussion. We want it. We have been working for years to secure it and matters have progressed to the stage of opening bids. To be deprived of the object of our efforts now and to be told that it is impossible to cut down the cost to a reasonable figure which will come within the amount available ought to be a matter susceptible of proof and such proof is what we require now. A certain amount has been set aside for a specific purpose and that purpose is the building of the bridge. Investigation ought to show promptly whether or not it is possible to revise the plans, or for that matter to prepare entirely new plans, if such a thing should be necessary, in order to build a bridge which will come within the amount of the appropriation. There must be competent engineers and bridge builders somewhere who can prepare plans which will meet the requirements and not exceed the available amount."

Regents a Week Later.

The annual regents' examination will be held in the public schools from June 14 to June 23. The schools will close on June 28, a week later than usual, owing to the fact the examinations come later than customarily.

George Dolson Seriously Ill

George Dolson of Highland is seriously ill at his home on the New Paltz road. His daughter, a trained nurse, Mrs. Thomas Foster of Poughkeepsie, and Miss Grace Dolson of New York, are attending him.

At the Hospital.

Ethel Griffin of No. 109 Hunter street was removed to the Kingston City Hospital in the ambulance on Monday.

Jennie Hatch's Secret

Only One Other Person Shared It

By ESTHER VANDEVEER

Jennie Hatch was a sea captain's daughter and lived in New Bedford in the whaling days when ships went off on long voyages for oil. Jennie grew up almost as good a sailor as her father. When she was ten years old she could handle a pair of oars as well as her strength would permit and when she was fourteen would be seen any time in the bay on which she lived sailing a little boat with a leg-o'-mutton sail, skimming the water like a bird. She didn't seem to mind it when the wind was quite fresh and the waves were rather large for so small a boat.

True, on one occasion she was capsized by her main sheet getting caught in the tiller, but she clung to the boat till she was rescued and laughed at her rescuers as though she considered her ducking a good joke

It was that cheery disposition and absence of fear which made her popular with her neighbors, who were all amphibious, and, as for the few young fellows who were not at sea, they were all in love with her, to say nothing of those who were at sea and came ashore for short periods. When she came to a marriageable age her father wished that his first mate, David Larraway, should get the prize. Possibly David might have won her had he passed more of his time ashore. But a man who is gone on a two or three years' voyage, as sailors were in those days, was not very well situated to make love to a girl ashore.

Besides, David was thirty when Jennie was seventeen, a matter of fact chap, steady as a rock and not at all demonstrative. Captain Hatch had been on the same ship with him for eight years and during that time had learned that he was as reliable in foul as fair weather. And that was the reason why he wished Jennie to be his wife.

Jennie at this time was of an age in which a girl has not yet let go of boys to care for the attentions of men.

One day when the captain and his first mate were on their way back from a three years' cruise Hatch intimated to Larraway that if he could win Jennie it would be a relief to her parents. They feared she might take up with some worthless fellow who would make her miserable. Dave confessed to the captain that he had loved Jennie ever since she was passing from girlhood to womanhood. He had intended to speak to her as a lover before they had sailed from New Bedford, but somehow he couldn't get out what he had to say. The captain laughed at him and told him to "heave the lead" when they returned.

But when they brought the ship into port and went ashore they found a great change in Jennie. She was not only three years older, but all that sprightliness that had made her so attractive had gone out of her. Something had happened during their absence. What was it? No one except herself seemed to know, and she told no one.

Soon after her father had gone to sea on this voyage from which he was returning a young sailor named Baker had come into port and remained there several weeks while his ship was unloading her cargo and loading for another voyage. He was a handsome chap, with a devil-may-care way about him that was especially attractive to young girls But he was dissipated—at least during his stay ashore—and when he sailed left a number of unpaid accounts behind him, mostly for liquor.

Ned Baker paid some attention to Jennie Hatch. It was known that her mother had reproved her daughter for associating with him, but this was all. When his ship was about to sail he was carousing on shore with a number of his messmates, and the party were carried on board by an officer and a boat's crew that had been sent for the purpose. This was town talk after the sailing of the ship, and Jennie's friends considered that if she had had any serious intentions with regard to Baker it was well for her that he had shown in good time what he was.

Such a condition was not favorable to Larraway's attempting to win Jennie's hand. He did not attempt to do so, but he showed his great friendliness. This she accepted—indeed, seemed to need. Her father's ship—the Jennie Hatch, named for her—remained in port several months for repairs, and during this time Larraway saw a great deal of Jennie. No one seemed to consider their being together anything more than friendship, for they did not act like lovers. At any rate, Jennie's behavior toward Larraway seemed that of a woman toward an older brother.

After awhile Larraway took on a serious look as well as Jennie. He saw her less often and seemed to be distressed about something. When his ship sailed, before going aboard he went to Jennie's home to bid her goodby, but no one except themselves knew what passed between them. On the voyage the captain wished to ask the mate some questions, but Larraway gave him no encouragement to do so.

When the men returned to New Bedford the friendly intercourse between Larraway and Jennie Hatch was renewed, and this time their friends began to think there was something in the nature of a courtship between them. But Larraway sailed again without there being any evidence of an engagement between him and Jennie, and there seemed to be no prospect of an engagement.

When the Jennie Hatch returned to port again her captain decided to give up the sea and settle down on shore. Larraway was made master of the vessel. Shortly before he sailed again it was announced that he and Jennie were to be married and she was to sail with him. Much disappointment was expressed that the wedding was private, no one but the bride's family being present. It was noticed that Jennie did not act like a woman who had married the man she loved. The gossips had it that young Baker had taken her heart with him when he sailed, though he was drunk at the time, and she had married Larraway to please her parents.

However, the pair, being at sea and consequently out of hearing of what was said about them, were not affected by it. The sailors aboard the Jennie Hatch considered them lovers, though there was a seriousness about the wife that was inapplicable.

The Jennie Hatch had completed her work at sea and was returning when, after some very heavy weather, they came upon a wreck. That there were living persons aboard was evident from a distress signal. A boat was sent to the rescue and a crew of twelve men brought aboard the Jennie Hatch, after which the wreck was scuttled. The rescued crew were in fair condition, except one man, who had been knocked down by a sea that had come aboard and received an injury on the head.

When the men from the wreck were coming aboard Captain Larraway and his wife stood on the quarterdeck looking down upon them. Suddenly Jennie clutched her husband's arm. He turned and saw her eyes fixed on the injured man, who was being hoisted aboard. Her face was livid.

"What is it?" asked the husband anxiously.

"Come below with me and I'll tell you."

Larraway handed his wife down the companionway, and they disappeared in their cabin.

"It is he," said Jennie as soon as they were alone.

"Baker?"

"Yes."

During Edward Baker's stay in port several years before he had persuaded the girl who had fallen in love with him to a clandestine marriage. When instead of bidding his bride goodby before sailing he had chosen a sailor's spree ashore a great revulsion had sprung up within her. When Larraway returned she needed some friend to sympathize with her, and when he asked her to marry him she revealed his secret.

During Larraway's last voyage with Captain Hatch, Jennie in looking over the shipping news in a newspaper had seen among the death notices the name of Edwin R. Baker. He had been killed at Valparaiso in a fight between a party of liberty men ashore and some citizens. Although the name was slightly different, Jennie believed that her husband of a few days was dead. On Larraway's return from his voyage she had told him of her supposed freedom, and Larraway persuaded her to take her widowhood for granted and marry him.

And now the man had turned up to mar the happiness of a loving couple, and aboard the same ship!

When Jennie had caught sight of the face of the man who was being carried on board he was looking directly at her. What surprised her was that he showed no recognition. She hoped that he would not remember her while they were cooped up in the same ship. For a time she preferred to keep in her cabin, where she would not meet him. But, curious to know if he had forgotten her and fearing that the sailors would blame her, the only woman aboard, for not visiting an injured man, she asked her husband to take her to see him.

When Baker looked at her he showed no sign of remembrance of her. It occurred to her that the blow on the head he had received had occasioned a loss of memory. She asked him some questions that confirmed the suspicion. The man did not remember his own name

Larraway and his wife looked at each other meaningly and withdrew to their cabin. The secret that they alone knew was still theirs and would remain so until Baker recovered his memory.

The man who was the legal husband of Jennie and the man who was her husband in all except a legal sense remained aboard the same ship till she reached port. Then Captain Larraway settled upon the injured man enough to keep him from want, but left his future in the hands of his comrades. What they did to discover who he was Larraway never knew, for he never asked. Once a month a certain bank paid on Larraway's account a sum to the person charged with Baker's care. All that Larraway or his wife knew of what became of him was that several years after this unfortunate meeting Larraway was notified by the bank through which the payments were made that no more funds were required—the man was dead

Before the Jennie Hatch had picked up the shipwrecked crew Mrs. Hatch had given birth to a boy, and it was this serious fact that influenced Larraway and Jennie to keep their secret and make no change in their relations.

A Tightwad.

"I understand that Mr. Pinchpenny has been operated on for appendicitis," remarked Miss Cayenne

"Yes, it's the first time any one was known to get anything out of him."

"And even then they had to chloroform him to get that."—Philadelphia Inquirer.

Once is Enough.

"Jiggs says that if he ever marries again he's going to have 'obey' eliminated from the ceremony."

"What's the trouble?"

"No trouble, but he says that they can't fool him more than once."—Buffalo Express.

MASKED TUAREGS

Ruthless Buccaneers of the Middle Sahara Desert.

AT WAR WITH ALL MANKIND.

These Nomads of the Trackless Sands of Northern Africa Levy Tribute Upon All Caravans They Meet and Live In Mystery and Exclusiveness.

"In northern Africa there lies a truceless country, inhabited by a people, the masked Tuaregs, fascinating for the mystery and exclusiveness with which they have surrounded their life. These people, natives and rulers of the middle desert, are the allies of no one, but wage a furtive guerrilla warfare with all who invade the inhospitable Sahara sands of their domain. They are the buccaneers of the trackless sand, forever at war with all civilization and its restraints," says an article issued by the National Geographic society at Washington, which describes the people always willing to fight for the maintenance of their power to levy tribute upon the ancient transsaharan caravan routes.

"Masked Tuaregs are Berber nomads, a white desert people, whose country is probably the most inaccessible on earth. Even before Egyptian civilization began to leave coherent records of its history the Tuaregs, or Berbers, were long established along northern Africa. The great Arab invasion of the eleventh century displaced them from their possessions upon the seacoast and drove them into the savage area of the interior desert, where, with their hands raised against all who came into their pathless country, they have maintained themselves through the intervening centuries despite lack of water, sandstorms and lack of farming land, requisitioning by force of arms from the Arabs and Egyptians, to the north and east, and from the blacks of the Sudan, in the south, such necessities and luxuries as their cheerless portion of Mother Earth cannot supply them.

"There are five main tribes in the Tuareg confederation, and they inhabit the desert from Tuat to Timbuktu and from Fezzan to Zinder. Their homes are reared in the heart of arid wastes, where vast solitudes, unnatural heats and unmarked distances shroud everything in uncanny mystery. They are masters of an area half that of the United States in extent. Of this 1,500,000 square miles of territory scarcely 3,000 acres, or less than the area of New York city, is cultivated land. This scanty farm land is only maintained by an enduring struggle with the drifting sands. These fierce adventurers who have forced the great desolation to yield them a support number 300,000 or more, according to estimate, and they have made themselves feared by the natives from the Mediterranean to the jungles of central Africa.

"The Tuaregs wear the end of their turban cloth drawn around the face, allowing nothing but the eyes to be seen. It is worn for the purpose of protecting the throat and lungs from the cutting blasts of fine desert sand and also probably as an element enhancing the mystery of their life, for they seldom or never remove these masks, whether roving over the desert or visiting in the cities on the coast. Due to these cloths they are called masked Tuaregs, while the Arabs call them 'people of the veil.' The masks are dark blue and white, the former being worn by Tuareg nobles and the latter by the serfs and slaves.

"Some centers for trade, Tuareg towns, are situated in the middle desert. These are Wargla, Timbuktu, Ghat, Ghadames, Murzuk and Insalah. However, the Tuareg has little care for trade and industry. He is a fearless, enduring, hard fighting adventurer along the merchandise trails that cross the desert. Two important trails leave Tripoli, on the coast, and traverse 3,000 miles of sands and barren wastes to the Sudan, where rich cargoes of skins, gold, ivory and other interior African products are loaded upon camels and brought northward. Sometimes a single caravan consists of thousands of camels and merchandise to the value of hundreds of thousands of dollars. When passing through the Tuareg country the leaders of such caravans have had to pay a tribute to the chieftains by the way for safe escort or run the risk of losing all their goods.

"From Morocco to Tripoli the relentless ferocity, the cunning and the daring of the Tuareg are mingled in all the traditions unpleasant to the more peaceful natives along the coast. The Tuaregs meanwhile openly spy upon the caravans in course of outfitting in the coast cities and thrive upon the tribute they are able to exact.

"The Tuaregs are of the purest Berber stock, the noble families unmixed with other blood, and in their own language they call themselves 'the noble people.' Nominally they are Mohammedans, and some of their number compose the most intolerant and warlike sect in Islam, the Senussite sect Their hatred for the foreigner is greater even than that bred by their religion, and so they are more exclusive than ever were the Chinese or Japanese. Their social organization divides them into five classes—the nobles, the priests, the serfs, the cross breeds and the slaves. All of these classes have this that is democratic—they form together the Tuareg family, which holds itself superior to all the other peoples of the earth."

Dry Intoxicant.

She—"Kitty has received an offer to act in the movies, and she's perfectly intoxicated with the idea." He—"Intoxicated, eh! She expects, I suppose, to go reeling along to fame and fortune."—Boston Transcript.

DIFFERENT SIZES AND SHAPES OF EGGS

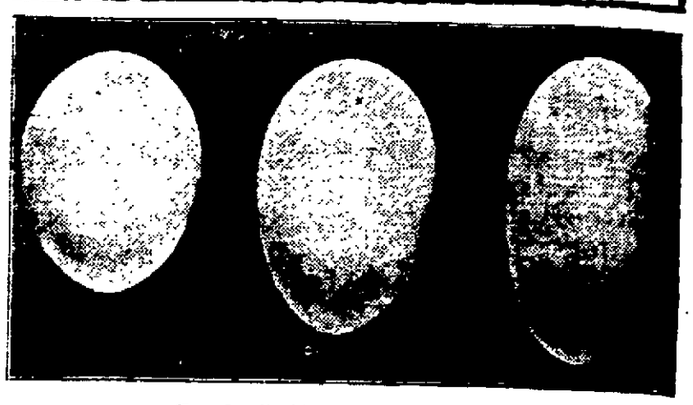

Too Small—Ideal Shape—Too Long.

Much has been said about high records made by hens in the egg-laying contests as well as records made by hens in the yards of poultry breeders. The number of eggs produced is not all that should be considered, for an egg to be of value should be of good size and shape, and be covered with a sound, smooth shell.

It is indeed very fortunate for the poultry industry that hens' eggs are all so near the same size. The eggs of the different breeds in the national egg laying contest at Mountain Grove, Mo., varied in weight from 2.03 ounces to 2.29 ounces, while the hens themselves averaged in weight from 3.12 to 6.36 pounds, and strange as it may seem, the hens whose eggs averaged 2.03 ounces averaged 5.75 pounds, while the ones whose eggs averaged 2.29 ounces averaged only 3.40 pounds each. In fact, the size of the hen has little or no influence on the size of an egg. A four-pound hen will lay an egg the same size as an eight-pound hen.

The size and shape of an egg is a point all breeders can work for, as it is the only thing in common with all varieties.

In poultry shows, the breeders of the various breeds and varieties can not enter a free-for-all competition on size of birds, shape, color, comb, earlobes, shanks, etc., for they are not the same with different breeds, but the size and shape of all eggs should be the same.

An ideal egg should be an oblong oval, slightly tapering from one end to the other and should weigh two and one-sixth ounces, or 24 ounces to the dozen. Eggs of this size and shape are the correct size to fill the standard egg case filler, and, if incubated, will give better results than where various sizes and shapes are incubated together.

The old idea that round eggs hatch pullets and the long eggs hatch cockerels is incorrect, for a hen lays uniformly shaped eggs regularly which hatch approximately an equal number of cockerels and pullets.

Nothing can be told from the size and shape of an egg whether it is fertile or infertile, or whether it would hatch a cockerel or a pullet, but the shape of an egg is a characteristic which is transmitted to the offspring. Therefore, use as breeders only the hens which produce eggs of correct size and shape.

CARE AND FEED FOR CHICKS

Youngsters Are Better Off Without Food for First Forty-Eight Hours—Keep Them Warm.

(By H. L. KEMPSTER, University of Missouri, College of Agriculture.)

Studies at the Missouri agricultural experiment station warrant the following recommendations in regard to the care and feeding of young chicks:

During the first two days of the chick's life it should rest and be kept warm. It is better without having food until it is forty-eight hours old. Then the following mixture should be fed in dry litter and also in a shallow tray: three parts finely cracked wheat, three parts finely cracked corn, one part steel cut oats. Keep some of this in the litter at the time.

Chicks should have access to a clean drinking fountain which should be so constructed that they cannot get themselves wet. It is also desirable to give them access to sour skim milk or buttermilk. Twice daily the chicks should receive rolled oats or the following mixture: three parts bread crumbs, three parts corn bread, one part boiled egg. This mixture may be fed dry or it may be moistened with sour milk. A very small amount of charcoal and finely cut green food should also be fed.

Continue the mixture of wheat, corn and oats until the chicks are four weeks old, changing gradually from the finer to more coarsely ground feed. Keep the following mixture in a box where chicks may run to it at all times: 30 parts wheat bran, 30 parts corn meal, 30 parts wheat middlings, ten parts beef scrap, sifted fine, and one part bone meal.

Keep fine charcoal and grit where chicks may have free access to it. Feed four times daily. Continue the green feed and give the chicks milk. It may be advisable to feed a wet mash once a day at 4:00 p. m. Feed only what the chicks will eat up clean before going to roost. Change gradually from chick food to cracked corn and wheat. Chickens that are not yarded should be fed corn and wheat in litter as a scratch food and should also have access to a dry mash in a hopper where they can help themselves.

Raise chickens with the simplest rations possible. Clean food, consisting of cracked and ground grain; animal food, such as sour milk, buttermilk, commercial meat scrap and bone meal; clean water, plenty of shade, comfortable and dry quarters, freedom from lice and access to clean, fresh earth are essentials for successful brooding.

Fresh Air in Poultry House.

Have a light poultry house, admitting plenty of fresh air without producing direct drafts of air. The germs of most diseases cannot live in fresh or very strong light.

Giant of Turkey Family.

The Bronze is the giant of the turkey family and can be easily grown with proper care.

Poultry Relish Bugs.

Let the turkeys and chickens follow the plow if convenient. They need the bugs and worms.

Bad Air Injurious.

More fowls die from bad air than from cold weather.

First Eggs Not Fertile.

The first eggs of the season are hardly ever fertile.

MAKE PROFIT WITH POULTRY

Turkeys, Geese, Ducks and Guineas Could Be Raised as Well as Chickens on Average Farm.

There is room enough, feed enough and time enough on most farms to raise several different kinds of fowls. Not only could a large flock of pure-bred chickens be kept, but turkeys, geese, ducks and guineas could also be raised.

Where one lives within reach of a city or good shipping facilities it would not be a very difficult matter to make several hundred dollars a year in clear profits from the fowls on the farm.

Much depends upon the interest taken and the facilities for raising the birds and marketing the products.

POULTRY PRODUCTS BY MAIL

Carcasses Must Be Wrapped in Oiled Paper and Marked Perishable—Be Careful With Eggs.

Poultry which is to be shipped by mail must be marked perishable. The carcasses must be suitably wrapped in oiled paper, then in heavy corrugated pasteboard, then an outside wrapper of good, strong paper, or enclosed in boxes so constructed as to protect the other parcels.

Eggs in parcels weighing more than twenty pounds will be accepted for local delivery when so packed as to prevent damage to other mail.

RIGHT START WITH POULTRY

Don't Begin With the Idea of Getting Large Profits Out of Fancy Breeds and Showing.

No one should start into the growing of poultry on a large scale with the idea of getting much out of fancy breeding and showing.

Better start with the production of a fine line of table eggs and dressed poultry and in the course of years branch out into the fancy business.

It takes much more knowledge and experience to handle the fancy side than it does the practical side.

Learn to Make Living.

The little things on the farm this year will likely mean more than ever before. The chickens, eggs, butter, fruit, vegetables, etc., will provide a living on most any farm if attention is given to them. And the living is the most important and the most expensive item in the farmer's account. Why not study how to make a living with little things and leave the larger things for cash income?

Keep Out Rats.

Every poultry house should rest on a foundation wall that goes into the ground sufficiently deep to keep out rats.

Good Place for Ashes.

A good place to put coal ashes is in one corner of the poultry house. Hens like to scratch and dust themselves in coal ashes.

Try Out the Incubator.

Never put eggs in an incubator until it has been running a few days so that you may be sure it operates perfectly.

Cleanliness Is Essential.

Absolute cleanliness is the foremost essential in killing, plucking and preparing ducks for market.

Honest Kansas Physician.

Did an Atchison doctor mean it just that way when he said: "I've got two patients in the same neighborhood in the country, and am going out this morning to kill two birds with one stone."—Atchison Globe.

She Gave Him the Limit.

Willie Woo—"If you will marry me I will go to the end of the earth for you." The Widow Grass—"Yes, and leave me there. Not much. If I become your wife you stay where you are and hustle."—St. Louis Globe-Democrat.

Classified Advertisements

ONE CENT A WORD

Classified advertisements in this department will be inserted at the uniform price of one cent per word for each insertion. Advertisements after one month, one-half cent per word will be charged. No advertisement less than 15 cents. Orders may be left at the following places:

CHARLES W. CARD, Port Ewen, N. Y.
GEO. W. MOORE, 600 Broadway.
WM. MC MULLEN, Ellenville, N. Y.
WILLIAM O'REILLY, 530 Broadway.
C. STRUBEL, 743 Broadway.
D. H. SIMPSON, 400 Broadway.
FREEMAN BRANCH OFFICE, 300 Fair Street.
FREEMAN, Downtown, 3-5 Broadway.

One Cent Per Word

No Advertisement Less Than 15 Cents.

TO LET.

TO LET.—House, with all improvements, 59 Green St. Modern, well lighted offices at 272 to 282 Fair St. House, 112 Foxhall Ave.; flat, 26 St. Mary's St., and flat at 366 Broadway. House, 35 Linderman Ave. Estate of John N. Cordts.

TO LET.—House, 189 Pine St., between St. James St. and Maiden Lane; 11 rooms and bath; all improvements. Inquire 203 Fair St.

TO LET.—6 room flat; all improvements. 167 Henry St.

TO LET.—Flats: Downs St. 'Phone 1093-W. or 1002-J.

TO LET.—House, 1 Ponckhockie St., 10 rooms, all improvements. Joseph L. Powley Estate, 271 E. Strand.

TO LET.—Two apartments; good location. Inquire 77 Pearl St.

TO LET.—House, 245 Wall St. Inquire 255 Wall St.

TO LET.—6 room flat, improvements. 14 Elmendorf St. 'Phone 1173-W.

TO LET.—Five room flat. 95 Hasbrouck Ave.

TO LET.—Flat, 5 rooms, good condition; rent reasonable; small family. 61 Newkirk Ave.

TO LET.—Part of furnished house. 10 Maiden Lane.

TO LET.—8 room house and bath. 30 Ponckhockie St.

TO LET.—Three room flat, improvements; adults only. 35 Hoffman St.

TO LET.—Cottage, 7 rooms, state road, five minutes to station; good garden, excellent view of mountains, good well water cistern water in kitchen. James Giddis, Lake Katrine.

TO LET.—House. Inquire 26 Abeel St.

TO LET.—7 rooms, on first floor, $12. 75 Franklin St.

TO LET.—Six room house. Apply 30 Summer St.

TO LET.—House, 772 Broadway and Albany Ave. D. Joseph Murphy Co.

TO LET.—5 rooms. 86 Hone St.

TO LET.—Four room flat on Broadway: part improvements. C. M. Streeter, 223 Smith Ave., Kingston, N. Y. 'Phone call 1536-J.

TO LET.—At 405 Albany Ave., 7 rooms, with bath, barn and garden; rent $14. M. Williams, West Hurley, N. Y.

TO LET.—House, in brick row, 2 Crown St. Seven rooms and bath. Inquire at 4 Crown St.

TO LET.—Second floor, adults preferred. 31 Oak St.

TO LET.—Flat. 195 Main St.

TO LET.—House, 32 Liberty St. Apply to Geo. Van Etten, 261 Fair St.

TO LET.—Rooms. 140 Spring St.

TO LET.—Small flat and barn. Wm. Ryan, 453 Washington Ave.

TO LET.—House, 47 W. O'Reilly St. Inquire John Lang, 114 Hunter St.

TO LET.—4 or 5 nice rooms. O'Reilly's, 530 Broadway.

TO LET.—From May 1, the corner office in Masonic bldg., lately occupied by J. D. Kline, broker. A. & M. Atkinson, 30 Spring St.

TO LET.—Second floor flat; heat and improvements. 33 Furnace St.

TO LET.—Apartment. 78 Franklin St. 'Phone 15 W.

TO LET.—136 Washington Ave. 'Phone 305-J.

TO LET.—Flats to rent. 71 Albany Ave.

TO LET.—Building, corner Mill and Ann Sts. now occupied as saloon. John J. White.

TO LET.—Two nice offices in the Burgevin building. Fair and Main Sts.

TO LET.—Brick house, 249 Washington Ave.; 11 rooms, modern improvements. F. S. Thompson, Washington Ave. and Pearl St.

TO LET.—3 flats. Inquire A. H. Gildersleeve, 618 Broadway.

FOR RENT.—Crosby residence at No. 113 W. Chestnut St.; all improvements. Inquire at 674 Broadway.

TO LET.—35 Janet St. Inquire 29 Janet St. 'Phone 1793-W.

MALE HELP WANTED.

WANTED.—25 draw-hands. Apply to Herbert Brush Mfg. Co., Cornell St. and TenBroeck Ave.

WANTED.—At once. 15 painters and paper hangers and a good all around carpenter; work out of town; good wages. Apply Snyder, 63 John St. 'Phone 1717-W.

WANTED.—Man to work on farm; one who understands all farm work; $12 per week; steady position. F. G. Schmidt, Manor Lake.

WANTED.—Porter. Hotel Eichler.

WANTED.—Baker, for out of town; married man preferred. For information call at American Express Office, Rondout, between 1 and 2; good wages to right party.

FURNISHED ROOMS.

FURNISHED ROOMS.—78 Pearl St.

FURNISHED ROOMS.—73 Cedar St.

NICELY furnished front room on Green St.; references required. 'Phone 1286-W.

FURNISHED ROOMS.—With or without board. The Merritt, 180 Albany Ave.

FURNISHED ROOM for young man, with or without board; good location, downtown. "G. Z." Downtown Freeman.

OFFICE suitable for doctor or dentist; heat, water, gas and electricity. 'Phone 650-W.

FURNISHED ROOMS.—8 John St.

DESIRABLE furnished rooms, with board. 150 Fair St.

FURNISHED ROOMS.—Single or housekeeping. 320½ Wall St.

FURNISHED rooms, 203 Hone St.

FURNISHED rooms with board, 35 Adams St.

One Cent Per Word

No Advertisement Less Than 15 Cents.

FOR SALE.

FOR SALE.—Second hand furniture, parlor stoves and ranges. I furnish all kinds of stove repairs. Highest prices paid for second hand furniture and stoves. Morris Kaplan, 68 North Front St. Tel. 601-J.

FOR SALE.—Special bargains in used cars. Chevrolets, Imperial, Everett; one light delivery truck; one two ton truck, good as new. Stryker & Youman's Garage, 75-77 Furnace St., Kingston.

FOR SALE.—1916 new Overland, exchange for Ford. 'Phone 1139-J.

FOR SALE.—4 door, 5-passenger Ford. C. E. Van Amberg, 118 N. Front St.

FOR SALE.—Strawberry plants. B. T. Van Aken, Port Ewen.

FOR SALE.—At a bargain, house, improvements, blacksmith shop and tools. Parker, 125 Grand St.

FOR SALE.—11 room, two family house, with improvements; good location; price $2,300. Lezatte, 84 Clifton Ave.

FOR SALE.—1914 Ford runabout body with lamps and dash, all for $20. C. D. Clinton, 221 Downs St.

FOR SALE.—1915 Hupmobile. W. M. Freer, Jr., 63 Manor Ave.

FOR SALE.—White enamel bed, Oriole go-cart, parlor table. 15 Oak St.

FOR SALE.—Street sprinkling business. Inquire 43 Clinton Ave.

FOR SALE.—Barber shop, good business. Ambitious man can double; good reason for selling. Address "Barber," Uptown Freeman.

FOR SALE.—7 room house, all improvements; price $2,000. "Z." Uptown Freeman.

FOR SALE.—71 acre farm, cheap if sold at once. Box 74, Stone Ridge, N. Y.

FOR SALE.—Eggs for hatching. Rhode Island Red, 200 egg strain, $1 per 15. Send for circular. Whiston, 121 Linderman Ave. 'Phone 1523-M.

FOR SALE.—Lot of lace curtains, 50 cts. per pair. 250 Washington Ave.

SAVE Your Little Chicks. None will die from white diarrhoea if you use Pratts White Diarrhoea Remedy. Pratts Baby Chick Food insures strong, healthy chicks.
Everett & Treadwell Co., wholesale grocers, etc.; F. H. Griffiths, formerly of Rondout, flour, feed, etc.; Wolven & Ebel, flour and feed.

FOR SALE.—1 young cow, just fresh. Inquire M. J. Brown, R. F. D., Kingston, Box 52.

FOR SALE.—7 room house, including hot water heat, gas, electricity, stationary tubs, toilet, bath, large lot, garage and chicken houses; price $3,500. Address "O. R." Uptown Freeman.

FOR SALE.—The Wolven homestead, 27 Crown St.; lot 40 ft. by 100 ft.; frame, brick filled building, eight rooms and bath; hot air furnace, coal and gas range in kitchen; modern plumbing. Apply to A. T. Clearwater, Ulster County Savings Bank Building, Kingston, N. Y.

EDISON "Home" Phonograph, 4 minute attachment; large quantity of 4 and 2 minute records; handsome oak record cabinet; perfect condition. Will sell or exchange for Victor or Columbia, with records. Geo. W. Styles, 68 Liberty St.

FOR SALE.—House, West Chester St. Party intends to leave city. "Q." Uptown Freeman Office.

FOR SALE.—Three 37x5 tires, and two tubes, practically new. Will sell cheap. Apply 14 Hasbrouck Ave.

FOR SALE.—If you want to buy a good used car, it will pay you to see us before buying elsewhere. We have several makes of good cars at bargains. Stuyvesant Garage.

FOR SALE.—Cheap, Peerless electric or playing piano. 'Phone 1118-W. R. M. Kelsch, 30 Foxhall Ave.

FOR SALE.—Underwood revolving duplicator, cheap. Central P. O., Box 386.

FOR SALE.—Monarch gas heater, 30 gallon hot water boiler, laundry stove. Inquire 68 Clinton Ave.

FOR SALE.—Bicycles, new and second hand; at any old price. Van Amburgh, 118 North Front St.

FOR SALE.—Automobile delivery car. 'Phone 699-R. 67 Hasbrouck Ave.

FOR SALE.—Genuine Maine seed potatoes, Irish Cobblers and other varieties. Edward T. McGill.

FOR SALE.—Show cases and tables, cheap. 12 Hasbrouck Ave.

FOR SALE.—All kinds of household furniture; private sale. 39 Van Buren St.

FOR SALE.—Yearling heifer, good blood, and full blooded Berkshire boar. C. Wood, Box 87, Hurley Crossroad.

FOR SALE.—Guaranteed sanitary laundry trays, wholesale; good seconds at retail; also cement blocks, sills, chimneys, caps, etc. Adams, Field Court.

FOR SALE.—Farms, all sizes and prices. M. A. Reis, 608 Broadway.

FOR SALE.—White Leghorn hatching eggs, at $4.00 per hundred. Frederick Davis, Stone Ridge.

FEMALE HELP WANTED.

WANTED.—EXPERIENCED OPERATORS; LEARNERS TAKEN. CHARCHIAN SHIRT FACTORY.

WANTED.—Experienced woman for general housework; three in family. Mrs. Robert Luckey, Tannersville, N. Y.

WANTED.—Girl to assist with care of children and housework. Mrs. Alfred D. Van Buren. Inquire 68 Clinton Ave.

WANTED.—Woman to work in pantry. Apply Eagle Hotel.

WANTED.—Experienced dining room girl. The Kirkland.

WANTED.—Middle-aged woman. Apply 61 Wall St.

WANTED.—Girl for general housework; no cooking. 27 Spring St.

WANTED.—Experienced operators on men's negligee shirts, all parts of the work. Millen, Aikenhead & Co., Inc., Middletown, N. Y.

WANTED.—Operators. Learners taken. Millen, Aikenhead Co., Inc., Greenkill Ave.

WANTED.—At once; experienced operators, all parts of shirt; learners taken. Fessenden Shirt Factory, corner Cornell St. and TenBroeck Ave.

EXPERIENCED OPERATORS. BEGINNERS ALSO TAKEN. PAID WHILE LEARNING. FULLER'S SHIRT FACTORY, PINE GROVE AVE.

UNFURNISHED ROOMS.

UNFURNISHED rooms. 67 Green.

POSITION WANTED.

BY barber, married. Address "Barber," 478 Broadway.

POSITION WANTED.—As housekeeper; widower preferred. Address "M. R." Downtown Freeman.

LADY would like position as bookkeeper, experience; can give reference. Address "L." Uptown Freeman.

SPRING ADV. WRITING.

REACHING out for Spring trade is now the order among live merchants. Let me show you that newspaper readers always appreciate the unusual in advertising. A little clever ingenuity in display, combined with a tactfully worded appeal such as I employ, can be made to reach the eye and hold the attention of many readers who might not be otherwise interested. Why not give my advertising service a trial? George M. Zellmer, care of Kingston Freeman.

EVENTS THIS EVENING.

Under this head will appear daily a concise calendar of amusements, professional and amateur, lectures, board meetings, etc., provided notice is given, in writing, before 10 a. m. Brevity must be adhered to, and these notices will take the place in future of more verbose announcements.

Farewell reception will be tendered the Rev. H. E. Snyder at armory.

Indoor circus at Y. M. C. A.

Kingston Symphony Society concert at the Kingston Opera House.

"He Fell in Love With His Wife," photoplay, at the Star.

"Lay Down Your Arms," photoplay, at the Bijou.

"As in a Looking Glass," photoplay, at the Orpheum.

"He Fell in Love With His Wife," photoplay, at the Auditorium.

TO SEND SUGGESTIONS.

Members of Independence Union to Telegraph President Wilson.

At a meeting of the Kingston Branch of the American Independence Union held Monday evening it was recommended that individuals send telegrams to Washington suggesting that no action be taken that would prove dangerous to the peace of the nation. On motion of the Rev. A. Schmidtkonz resolutions of regret were adopted on the departure of the Rev. Howard E. Snyder.

Life and Character Reading

APRIL 25

Your horoscope shows that you possess great power of concentration. You are generous to a fault. You have a broad, sympathetic nature. Your governing sign is Taurus, one of the most difficult signs to be born under, as it gives such extremes of character traits. Only absolute control of your physical senses will bring you success, yet with this accomplished you would become a giant of intellectual and physical strength in the world.

The secret of success in every undertaking in the business world is concentration of all energy, thought and effort upon one aim.

Study of conditions, of favorable time and place to make your effort effective is one means toward results.

Your home relations are beneficently governed today by Venus, which has come into conjunction with the sun on this date.

Want Ads relating to renting houses, rooms and apartments are well favored.

If you have a summer home to rent, advertise it during the next few days in The Freeman Want Ads.

One Cent Per Word

LOST.

LOST.—Somewhere in this city on Saturday, April 22, a small gold "C. E." pin. Of more value to owner than to finder. Party finding same will please return same to the Uptown Office of The Freeman on Fair St. or the Downtown Office.

FOR SALE OR TO LET.

FOR SALE OR TO LET.—8 room house and bath, Saugerties Road. Daniel Krusher.

FOR SALE OR TO LET.—Fine residence, O'Reilly St. Phone 1284-M.

FOR SALE OR TO LET.—10 room house, 197 Washington Ave., near Pearl. Inquire 42 Crown St.

FOR SALE OR TO LET.—Farms and city property. A. R. Elmendorf, 720 Broadway.

MISCELLANEOUS.

FRANKLIN car to hire, $2 per hour. Goodrich Garage, 112 Hone St. 'Phone 1265-M.

MORAN Business School, Burgevin Building. Each student receives individual instruction from expert teachers. Ask us what we can do for you. Enter any time. Day and evening sessions.

ALBERT Pross, painter, paper hanger and decorator. 104 Second Ave., Kingston, N. Y. 'Phone 1926-J.

CARPETS and rugs cleaned with "Clean 'em Right" on floor where they belong. Tel. 1855-J.

FURNITURE storage. Mouse-proof, sanitary, fire-proof. Frederick C. Winters, Kingston. 'Phone 1402-J., or call Stuyvesant Garage.

ALL makes of storage batteries rebuilt and repaired by an expert. We specialize on caring for batteries during the winter at reasonable rates. Service station for Exide batteries. Stuyvesant Garage.

FURNITURE storage; best in city. Harry P. Carr. 'Phones 1179-J., 8-F3.

KINGSTON Taxicab Service. 50 cents for 1 or 2 persons, day or night. Tel. 841.

PIANOS tuned, $1.50. Marthis, 156 Prospect St. 'Phone 1782-W.

PLUMBING, heating, tinning, gas fitting jobbing promptly attended to. Joseph Pfrommer, 73 Brewster St. 'Phone 980-W.

WANTED.

WANTED.—To buy, second hand clothes. 'Phone 1660-W.

WANTED.—Washing and ironing. Mrs. Huston, 34 South Pine St.

WANTED.—At once. Painters and paper hangers. Only first class men wanted. Call between 6 and 7 p. m. Ralph A. Griffin, 122 Elmenodrf.

WANTED.—Light delivery wagon, cheap. Will buy, or exchange a heavy one. Grand Union Tea Company.

WANTED.—Boarders. At 60 Hoffman St.

WANTED.—Uptown, from May 1st, 1916, an unfurnished, heated room, with a connecting room, suitable for kitchenette, for light housekeeping, by an elderly lady. Address "Rathbun," care of Uptown Freeman Office.

WANTED.—100 sewing machine operators to make Keystone trousers. Cleveland & Whitehall Co., Newburgh, N. Y.

WANTED.—Experienced operators on men's negligee shirts, all parts of the work. Millen, Aikenhead & Co., Inc., Middletown, N. Y.

WANTED.—First class bookkeeper in a jobbing mercantile house, only one that has had experience in a wholesale merchandise house will be considered. Give reference. Address "Bookkeeper," Uptown Freeman.

WANTED.—Help. Ulster Employment Agency, 336 Clinton Ave. Tel. 1294-R.

WANTED.—Washing and ironing. Mrs. Huston, 34 S. Pine St.

KAISER TO CONFER WITH U. S. MINISTER

By Telegraph to The Freeman.

The Hague, April 25.—Emperor William is returning from the front to Berlin to confer with United States Ambassador Gerard in a final effort to effect a compromise with the United States on the submarine question, according to a dispatch from the German capital. Advices from Berlin indicate that Germany is trying by every means to avoid a break.

THE JOINERS.

News of Interest to Members of Fraternal Societies.

The following lodges hold regular meetings this evening:

Major Cornell Council, No. 765, Order of Locomotive Firemen and Enginemen, at 635 Broadway.

Minnewaska Tribe, No. 130, Improved Order of Red Men, at 635 Broadway.

I. C. S. Educational Club, in Measter's Hall, at 8 o'clock.

Court Santa Maria, No. 167, Daughters of Isabella, in Pythian Hall, at 8 o'clock.

The regular meeting of Colonial City Lodge, No. 313, Ladies' Society of the B. of L. F. & E., will be held Wednesday at 2:30 p. m. in Measter's Hall, 635 Broadway.

The annual statement of Kingston Lodge, No. B. P. O. E., is being sent out to the members and contains information of great interest to all members. The report shows the past year to have been the most prosperous since the order was formed and is certainly encouraging for those who have been at the head of the organization the past season. At the meeting of the board of trustees held recently John Howley was elected chairman; John E. Mahar, secretary and George Washburn, treasurer for the ensuing fiscal year.

Five hundred delegates were present today at the opening of the annual convention of the Royal Arcanum Grand Council of New York in Binghamton. This afternoon the grand council degree will be conferred on the new delegates. The election of officers will be held tomorrow morning and it is expected that Grand Vice Regent H. W. Jones of Brooklyn will be elected grand regent. It is expected that Grand Secretary Bicknell of Buffalo will retire. A special train brought 250 delegates from New York last night.

Alfred D. Van Buren, district deputy of the Fifteenth Masonic district will make his official and "Home-coming" visit to Kingston Lodge, No. 10, F. and A. M., this evening. The lodge has been making extensive arrangements for this event and this visit marks the close of Mr. Van Buren's two years service as deputy, he having been twice appointed by the Grand Master. All the lodges of the district have been invited and a great delegation is expected. No degree work will be conferred but the evening will be devoted to the reception of the deputy and a social time. After the lodge is closed, a banquet will be served in the lodge rooms and as there will be many visiting brothers, a good time is assured. Kingston Lodge, No. 10, is very proud of its quartet and many are looking forward to the musical program.

A large delegation of local Knights of Columbus will journey to Albany on Wedenesday evening, May 3, when the fourth degree will be conferred upon a large class of candidates. The district in which Kingston is located, once each year holds an initiation and usually a large number is present to receive the higher degree. One hundred and sixty candidates, of whom fifty will be from Kingston, will comprise the present class. In just what manner the local delegation will make the trip to Albany has not been definitely decided and a special train may be secured. At the meeting of the council on Monday evening the matter will be taken up and definite plans made. If no special train is secured the Knights will go to Albany on the afternoon train. Those who will act as marshals during the conferring of the degree, from this city, will be John E. Mahar, Joseph Sullivan, E. F. Flanagan and Edmund D. Tremper. Following the initiation the guest will be served a banquet at Keeler's hotel where speeches will be made by a number of speakers from the various sections of the state. Judge William D. Cunningham will be the speaker from this section of the state.

DIED.

DEYO—At Beacon City, N. Y., April 24, 1916, Ophelia Besimer, wife of Benjamin Deyo, aged 58 years.

REDIGAN—At Brooklyn, N. Y., Tuesday, April 25, 1916, John J., son of John Redigan and Bridget Conners, aged 30 years.

Requiem mass at St. Stephen's Church, Brooklyn, Thursday, at 9 a. m. Funeral from the West Shore depot upon the arrival of the 2:20 p. m. train Thursday. Relatives and friends invited. Interment in St. Mary's cemetery.

BERGER—In this city, Tuesday, April 25, 1916, Clothilda, wife of Traugot Berger, in her 75th year.

Funeral Thursday, April 27, at 2:30 p. m. from Spring Street German Lutheran Church. Relatives and friends are invited. Interment in Montrepose cemetery.

BULEY—In this city, April 24, 1916, William Buley, aged 71 years.

Short service at the undertaking parlors of W. Norman Conner, No. 302 Fair street, on Thursday, April 26, at 7 a. m. Funeral from the Stone Church at Ashokan at 10 a. m. Thursday. Relatives and friends are invited. Interment at Atwood.

FINANCIAL AND COMMERCIAL

By Telegraph to The Freeman.

New York, April 25.—There was a brisk demand for stocks at the opening today and the market was strong. The accumulation of the Marine issues by new interests made the preferred the most prominent factor of the early dealings. The initial sales were 3,000 shares at 82¼ to 83, against 80¾ at the close yesterday. The common moved up ½ to 24, both stocks selling at new high records for the year. Steel common started ¾ higher at 83¼, and many specialties made gains ranging from 1 to 3 points. Industrial Alcohol opened 2½ points higher at 144½, but reacted to 143½ in the next few minutes. The copper stocks as a group were active and strong with Anaconda moving up 1⅛ and Utah a point to 80¼. The Mexican stocks advanced sharply, American Smelting rising 1⅜ to 93 and Mexican Petroleum 1¾ to 95¾. The railway stocks generally showed fractional gains. Westinghouse advanced ⅞ to 57.

Vigorous advances were noted throughout the list in the late forenoon with the specialties showing the greatest gains. There was persistent accumulation of the standard issues, Steel Common rising to 84 and Anaconda to 83⅝. Industrial Alcohol jumped to 148; Mexican Petroleum to 97¾; Greene Cananea to 47; American Smelting to 94⅝; American Can to 58; Railway Steel Spring to 36¼, and gains of three to five points were made in American Zinc, Baldwin, Crucible, Lackawanna Steel, New York Air Brake and Studebaker. Bethlehem Steel jumped ten points to 439. Money loaning at 2½ per cent.

In the late afternoon there were some recessions, which were followed by quick rallies, Marine preferred after declining to 80¾, rallied to above 82, and the common after selling at 23¼ rallied to its previous high of 25. Similar advances after recesssions were noted in Steel Common, Industrial Alcohol and Mexican Petroleum. Distillers Securities was exceptionally strong, advancing to 49¼, a gain in all of more than 5 points.

The market closed firm. Strength was shown in many issues in the last hour, when Marine preferred sold above 84 and the common scored a new high record of 25¼. Sharp upturns were made in a number of specialties. Just before the close, however, there were recessions, Baldwin Locomotive and New Haven being exceptionally weak. Irregularity prevailed in the final dealings due to a disposition to restrict speculation until after the result of the steel meeting was announced. Governments unchanged; other bonds strong.

Quotations furnished by John D. Kline, Warren Building, Fair street, Kingston, N. Y., Tel. 1423. Correspondent of C. H. Van Buren & Company, members of Consolidated Stock Exchange of New York.

THE CLOSING QUOTATIONS

Allis-Chalmers	26¼
American Beet Sugar	67¾
American Car & Foundry	59¼
American Can	56⅞
American Cotton Oil	53
American Ice Securities	27½
American Locomotive	67½
American Smelting & Ref. Co.	93⅝
American Sugar	
American Telephone & Telegraph	127⅜
Anaconda Copper Mining	82½
Atchison, Topeka & Santa Fe	102½
Baldwin Loco	86¾
Baltimore & Ohio	84¼
Bethlehem Steel Co	439
Brooklyn Rapid Transit	84⅞
Canadian Pacific	166
Central Leather	52⅞
Chesapeake & Ohio	59¼
Chicago, Mil. & St. Paul	92½
Chicago, Rock Island & Pacific	16¼
Colorado Fuel & Iron	41⅞
Consolidated Gas, N. Y.	133
Corn Products	19⅝
Crucible Steel	81¾
Distillers' Securities	48⅝
Erie	34
Erie, 1st pfd	49⅞
General Electric	162
Goodrich Rubber	75¾
Great Northern, pfd	119¼
Great Northern Ore	39⅝
Illinois Central	
Interborough Con	16¼
Inter. Con., pfd	72½
Kansas City Southern	24½
Louisville & Nashville	
Lehigh Valley	76
Maxwell Motor	73
Maxwell Motor, 1st pfd	83
Maxwell Motor, 2d pfd	53¾
Mexican Petroleum	95¾
Missouri Pacific	
National Lead	65
New York Central	102
N. Y., N. H. & H	58½
New York, Ontario & Western	26½
Norfolk & Western	120¼
Northern Pacific	110½
Pennsylvania Railroad	56¼
People's Gas, Chicago	
Pittsburgh Coal	24¼
Pressed Steel Car	46½
Railway Steel Sp'g	36¼
Reading	82½
Rep. Iron & Steel	46½
Southern Pacific	95⅛
Southern Railway	19⅜
Southern Railway, pfd	57
Studebaker	127⅝
Tennessee Copper	47
Third Ave. R. R.	61½
Union Pacific	130½
U. S. Steel	83⅝
U. S. Steel, pfd	116⅜
U. S. Rubber	55⅝
Utah Copper	80⅛
Virginia Car. Chem	39
Western Union	90
Westinghouse Electric	57⅛

ODDS AND ENDS.

The tug Britania of the Cornell Towing Company was placed in commission today.

A rehearsal of the Glee Club and chorus will be held this evening at 7:45 at the Y. M. C. A.

A coffee social will be held in St. Peter's School Hall on Thursday afternoon from 2 to 6 o'clock to which all the ladies of the parish and their friends are invited.

LOCAL DEATH RECORD.

Recent Deaths and Funerals of Persons in This Vicinity.

John Hyland was found dead in bed this morning at his home in Stony Hollow.

Horton W. Purdy, aged 80 years, died on Sunday at his home in Middletown.

Elmo Writer, aged 28, a well known blacksmith of Otisville, died Sunday in Thrall hospital, Middletown.

George S. Stewart, aged 63, a former resident of Brooklyn, choked to death while at supper Sunday evening in Mountaindale, Sullivan county. He leaves a brother, James Stewart, of Highland.

Amos Cooper, Sr., a well-known riverman, died on Friday at his home in Athens. He was pilot of the steamer Jacob H. Tremper for fifteen years and held various offices on other steamers. He is survived by his widow, three daughters, Elizabeth, Nellie and Carrie, and one son, Ames, Jr.

John Redican died this morning at the home of his father in Brooklyn. He was the son of John Redican and Bridget Connors, his wife. Funeral from St. Stephen's Church, Brooklyn, on Thursday morning. Interment in St. Mary's Cemetery, this city, on arrival of 2:20 train on Thursday. The deceased was a nephew of the late Mrs. Mary Ann Green of this city.

Mrs. Edmund Lasher died at her home in Cementon, early Monday morning, from cerebral meningitis, aged 40 years. Mrs. Lasher is survived by her husband and infant son, and her parents, Mr. and Mrs. George W. Overbaugh. The funeral services will be held in the West Camp Lutheran Church, Thursday at 11:15 a. m. The Rev. George J. Keator, a former pastor, will conduct the services. Interment Viewmont cemetery, Germantown.

William Buley, a life-long resident of the Ashokan region, died in this city on Monday, aged 71 years. He is survived by his wife and two daughters, Mrs. Bert Terwilliger of Catskill, and one small daughter at home. A short service will be held from the undertaking parlors of W. Norman Conner, No. 302 Fair street, on Thursday morning at 7 o'clock and the funeral will take place from the Stone Church at Ashokan at 10 o'clock. The interment will be at Atwood.

E. King Griffin, a lifelong resident of Leptondale, Orange County died Saturday night, after a four day illness. He was one of the best known men in this section and served as highway commissioner of the Town of Newburgh for a number of years. He was 77 years of age. He was a member of Hudson River Lodge of Masons and was a Patron of Husbandry. Three children survive: Gerow G. Griffin, justice of the peace, Leptondale; Mrs. James E. Dayton of Plattekill and Mrs. S. Fowler.

Mrs. Margaret Ann Sagendorf, died at her home in Katsbaan, Sunday, April 23rd, from an attack of pneumonia, aged 72 years. Deceased was the mother of Walter Sagendorf. The funeral services will be held at the late residence at 10:30 a. m. Wednesday and the body will be taken to Woodstock where further services will be held in the Methodist Church at 1 o'clock. The Rev. Grant E. Robinson of St. John's M. E. Church, Malden, will officiate. Interment rural cemetery, Woodstock.

Susan M. Seymour, widow of Jacob Thomas, died at her home in Clintondale on Thursday morning, April 13, after an illness of three months. She was a daughter of the late Alvah Seymour and was born near East Plattekill 70 years ago. Mrs. Thomas is survived by one daughter, Mrs. Siah Roosa, and one brother, Luther Seymour, of Gardiner. The funeral was held on Monday at 11 o'clock from the Methodist Church. The services were conducted by Rev. Frank A. Hawley. The male quartet sang two selections, "Thou Shalt Rest at Eve," and "Asleep in Jesus." Interment made in Lloyd Cemetery.

Clothilda, wife of Traugot Berger, died this morning at her home, No. 56 Hudson street, in her 76th year. She had been a resident of this city for a number of years and had a host of friends. Besides her husband she is survived by the following children: John H. Berger, Miss Mary Berger, Mrs. Anthony Scherer, Richard Berger, Mrs. Anthony Strube, Frank Berger, Mrs. Henry Maquardt, Mrs. Andrew Broskie, Mrs. Henry Diehl, all of this city and Miss Lena Berger at home. The funeral will be held on Thursday afternoon at 2:30 o'clock from the Spring Street German Lutheran Church with interment in Montrepose cemetery.

Dr. John Ferdinand Bates, aged 82 years, died at his home in Setauket, Long Island early Wednesday morning, following a long illness from heart trouble. He was born at Pownal, Vermont, Nov. 14, 1834, and was one of six sons of Daniel and Katherine Westinghouse Bates. He studied medicine at Berkshire Medical College, Pittsfield, Mass., from which college he was graduated in 1860. He immediately began the practice of his profession in Cheshire, Mass., after which going to Troy, N. Y., where he at once acquired a large practice, being also the city physician. In 1860 he married Miss Harriett Blatchford McGowan, and in 1868 he removed to Setauket, and for nearly fifty years had been in active work in that vicinity, until about eight years ago, when he was forced to give up practice on account of ill health. He was wont to say that there were but few homes within an extended area, into which he had not been called to minister to the sick. By his devotion to his profession he soon established a large clientele, and retained the friends once made by his generous, kindly nature. He was a man of few words, naturally quiet and reserved and one who could be trusted with the confidences that are given to the family physician. He was life long member of the Suffolk County Medical Socity, the New York State Society, the Associated Physicians of Long Island, and the American Medical Association. While taking no active part in these various societies, he was thoroughly in sympathy with their aim and kept in close touch with the progress of his profession by extended reading. He will be greatly missed by this whole community. Funeral services were conducted last Friday afternoon at 4 o'clock in Caroline Episcopal church, the Rev. Stephen H. Green, officiating, and interment was made in the adjoining churchyard. He is survived by a second wife, Mrs. Mary Davis Bates, his first wife having died in 1902. By the first matrimonial union he leaves three children, Mrs. Charles Basten, of Albany, N. Y., Mrs. A. H. Gildersleeve, of Kingston, N. Y., and J. Ferdinand Bates, of Boston, Mass., also five grandchildren and one greatgrandchild.

Word was received in Ellenville on Sunday of the death of John W. Newing, who died at his home, 208 Oak street, Binghamton, early that morning. Mr. Newing was born at East Kent, England in 1830, and came with his mother, one brother, William and seven sisters to America in 1832. His father Stephen Newing having arrived in America some time before. Mr. and Mrs. Newing with their family came to Ellenville, where they resided for some time, going later to a farm at Briggs Street. Mr. Newing grew to manhood in Ellenville and married Cornelia Barnes and to them were born several children. About 40 years ago Mr. and Mrs. Newing and family moved to Binghamton, where they have since resided. Mr. Newing was a carpenter by trade, which calling he followed for many years. He was a veteran of the Civil war. Of the large family coming to America he is the last member of the family. Mr. Newing was a valued and active member of the Methodist church, while in Ellenville and of Oak Street M. E. Church, Binghamton. A man universally loved by his family, relatives, and friends, who sincerely mourn his loss. Surviving are his second wife and five sons and one daughter of his first marriage. Egbert, A. Newing, William J. Newing, and Arthur Newing, prominent citizens and Miss Hattie Newing of Binghamton and Rev. Charles Newing of Wilkesbarre, Pa., Charles H. Schoonmaker and sister Mrs. Mary S. Valentine of North Main street and Mrs. Addison Stratton of Bloomer street Ellenville, are a nephew and nieces of the deceased. The funeral will be held from his late home Tuesday afternoon and burial will be made in family plot in Binghamton.

AUTOMOBILE NOTES.

Several Kingston automobilists have been stuck in the road leading to Tannersville just two miles outside the village. The mud is very deep on account of constructing a state road and old reliable farmers' teams are brought into use in pulling the voyagers out of the mire.

Chicago Grain Market.

By Telegraph to The Freeman.

Chicago, April 25.—Wheat closed strong at ½ above the opening. Corn and oats were steady and stronger.

Closing Prices.

Wheat—May, 113⅜ @ ½ asked; July, 114⅛ @ ¼; September, 113⅜ asked.

Corn—May, 75⅞ bid; July, 76⅜ @ ½ bid; September, 76.

Oats—May, 44⅞; July, 42⅞ @ 43; September, 43½ asked.

Will Rondout See the Elephant?

That was the question sidestepped today by the executive committee of the Chamber of Commerce who referred it to the director's meeting next month. Mayor Canfield sent the committee a letter on the subject setting forth the objection of the coming Barnum and Bailey's circus to the great and only parade making a seven mile march through both Kingston and Rondout.

Remington Sale Postponed.

The sale of a quantity of stock and parts of automobiles which was advertised to take place this morning on the plant of the Remington Automobile Company on Grand street, was postponed by Sheriff Shultis for one week. The goods to be sold include a large quantity of parts and partly assembled automobile appliances.

How to Park Cars.

Cars will be parked with their backs to the curb on Pine Grove avenue by automobile owners who attend the Mendelssohn Club concert at Association Hall Wednesday evening. This rule will be enforced in order to prevent confusion and to allow all cars to get away with ease at the close of the concert.

Shad Not Running Yet.

The shad season is unusually late this year and no Hudson river shad are on the market. The cold and roily condition of the water is said to be the reason for the late arrival of the shad.

Always Tagging Round.

A child, whose mother had endeavored to impress upon her tender mind the fact that God was ever in her presence, became annoyed at the cat one day for following her about the house. Stamping her little foot and shaking her tiny finger in defiance at the poor cat, she said: "Now you go back—it's bad enough to have God tagging me wherever I go without you doing it, too!"—Zim, in Cartoons Magazine.

BUSINESS NOTICES.

BASE BALL GOODS.

Lowest estimates furnished on baseball uniforms, balls, bats, masks, tennis balls; all sporting goods.
O'REILLY'S, 530 Broadway.

BOSTON PENCIL SHARPENERS.

For one week special price 85 cents.
O'REILLY'S, 530 Broadway.

TUESDAY, APRIL 25, 1916.

Sun rises, 5·06; sets, 6·50.
Weather, cloudy. Humidity, 52 to 59.

The Temperature.

The lowest point registered by The Freeman's thermometer last night was 47 degrees. The highest point reached up until noon today was 60 degrees.

Weather Forecast.

Washington, April 25.—Probably showers tonight and Wednesday; continued cool; moderate easterly winds.

Grand Opening.

First Comedian—"Did you score a hit with your new specialty?" Second Comedian—"Did I? Why, the audience gazed in open-mouthed wonder before I was half way through." First Comedian—"Wonderful! It is seldom that an entire audience yawns at once."—St. Paul Dispatch

BUSINESS NOTICES.

Static electrical treatment given by appointment. MRS. H. B. MABEN, 75 Pearl street.

Eastman Kodaks, Films and Supplies. CONNELLY DRUG CO., corner Broadway and Strand.

If you want farm and garden seeds that will grow you can get them at the only absolute seed store in the city. JOHN MC VEY, 488 Broadway.

PANSY TIME.

Now is the time to plant pansies. Get the good ones of us.
VALENTIN BURGEVIN, INC., Fair and Main streets.

Follow your physician's advice and use the celebrated Whitney child's carriages and go-carts. For sale by

GREGORY & CO.

THE FREEMAN IN NEW YORK.

The Freeman is on sale each evening by 10:30 at Hotaling's News Stand, north end Times Building, 43rd street and Broadway, New York city. This stand remains open until midnight.

SEED POTATOES.

Early Ohios Early Rose, and Burbank, also timothy clover seed, seed corn, peas and set onions, for sale at A. H GILDERSLEEVE'S, 613 Broadway.

Awnings, Upholstering, Furniture Repairing, Auto Tops Recovered. HENRY EIGHMEY, 94 Highland avenue.

SEED POTATOES.

Early Ohio, Rose, King Cobblers, Green Mountains, Rural New-Yorker. Potatoes in car lots a specialty. C. BASCH & SONS., Ferry street, Rondout, N. Y. 'Phone 1192-J.

At the public's service, day or night. Miller's Taxi. 'Phone 17.

COMPANY DRILL IN CHAPLAIN'S HONOR

The review of Company M, Tenth Infantry, N. G., N. Y., by the retiring chaplain, the Rev. H. E. Snyder, at the armory tonight, will furnish an interesting occasion of which a farewell reception by members of the old guard to Chaplain Snyder will be a feature. The program will be as follows:

Overture—Light Cavalry ....Suppe
Excerpts from Stop, Look and Listen —Berlin
Intermezzo—Ragging the Scale .... —Dalbey

Drill.
Squad Drill.
Setting Up Exercise
Camp Scene—(Quartet)—"Tramp, Tramp, Tramp." Messrs. Rifenbary, Wygant, Hall and Dawe.
Drill by Signals—Close and Extended Order.
Battalion Formation.
March—Setting the Pace.....Smith
Trooping the Line.
March—The Whip .....Holzman
Passing in Review.
Bonnie Brier Bush .....Clark
Auld Lang Syne .....Quartet
Presentation of Medals .....
Chaplain H. E. Snyder.
Address....Captain Everett Fowler
Farewell Reception by the Old Guard to Chaplain H. E. Snyder.

ACCORD.

Accord, April 24.—A number of young men met at the Reformed Church parsonage Friday evening to have a social evening and to meet Messrs Beckwith and Decker, of the Kingston Y M C A It was decided to form an organization that would undertake some necessary work. A committee to take the necessary step was appointed to report at the next meeting which will be held Wednesday evening, April 26, at the same place. All young men interested are invited to attend.

M. C. Turner and family of Poughkeepsie spent the week end with R H. Turner and family.

Mr. Moore and daughter of Middletown have been visiting relatives in town

Farmers have been rushing their spring work. A number of acres of potatoes have already been planted

H. B. Osterhoudt spent a pleasant evening at Kerhonkson Saturday.

Mr and Mrs Frank K. Schoonmaker have moved into the house recently vacated by George Russell

No preaching in the Reformed Church Sunday, April 30

The executive committee of the Town Sunday School Association will meet at the Reformed Church Thursday evening, April 27.

Among the Nabobs.

The Canfield Supply Company has just delivered to a party at Rhinebeck a very complete New-Way high power spray outfit.

ON THE DIAMOND.

Games Played Yesterday in the Big Leagues.

Games played in the National and American Leagues yesterday resulted as follows:

National League.

New York-Philadelphia, cold.
Brooklyn-Boston, cold.
St. Louis, 5; Cincinnati, 2.
Pittsburgh-Chicago, rain.

Standing of the Clubs.

	W.	L.	P.C.
Philadelphia	6	1	.857
St. Louis	6	4	.600
Chicago	5	4	.556
Boston	3	3	.500
Cincinnati	5	6	.455
Brooklyn	2	3	.400
Pittsburgh	4	6	.400
New York	1	5	.167

American League.

Washington 8; New York, 2.
Boston, 4; Philadelphia, 0.
Cleveland, 5; St. Louis, 4.
Detroit, 4; Chicago, 0.

Standing of the Clubs.

	W.	L	P.C.
Boston	7	4	.636
New York	5	3	.625
Detroit	6	5	.545
St. Louis	5	5	.500
Chicago	6	6	.500
Washington	5	5	.500
Cleveland	4	5	.444
Philadelphia	2	7	.222

Games Scheduled Today.

National League.

New York at Boston, clear.
Brooklyn at Philadelphia, cloudy.
St. Louis at Cincinnati, partly cloudy.
Pittsburgh at Chicago, clear.

American League.

Boston at New York, partly cloudy.
Philadelphia at Washington, rain.
Detroit at St. Louis, clear.
Chicago at Cleveland, cloudy.

Hot Liners.

(By Grank G. Menke.)

What the tail ender needs:
Pitchers.
Catchers.
Fielders
Runners.
Batters.

The Indians found Groom an easy mark. Know that grooms were very popular this year.

"Too much Johnson" was staged for the benefit of the Yanks for the third time this season.

And speaking of triplets—Covaleskie won his third game for the Tigers over the White Sox. He seems to have changed his non de plume from the Giant Killer to the "Spotless Hosiery Killer."

With 16 men facing the firing line the Cardinals staged a belated rally and downed the Reds.

The Athletics couldn't stand prosperity But any other team would have shared the same fate had they opposed "Dutch" Leonard.

The fans in New York, Boston and Chicago didn't see the home team win—neither did they see it lose.

FIELD OF SPORTS.

Notes of Baseball, Pugilism and Other Lines of Athletics

By Telegraph to The Freeman.

Liverpool, April 25.—Jimmy Wilde, the English flyweight champion, today still holds his title. He met Johnny Rosner of New York last night and forced the seconds of the latter to throw up the sponge in the eleventh round.

Kansas City, Mo., Apri 25.—Jack Dillon, the Indianapolis cave man, and Bat. Levinsky of New York are in trim for their 15 round decision bout here tonight. Dillon is favorite in the betting.

Milwaukee, Wis., April 25.—Freddie Welch can thank the author of Wisconsin law today that the lightweight crown still nestles among his brown curls Had there been a decision in his ten-round bout with Ever Hammer here last night the young Chicagoan would have been the new champ. Hammer had eight of the ten rounds. After the fight Welch claimed to have broken his hand, but the club physician who examined it said it was merely a bad bruise.

New Orleans, April 25.—The fistic world had a new welterweight champ today. Jack Britton of Chicago outpointed and outfought Ted Lewis, the Englishman, in 20 rounds last night. Britton astonished the 40,000 fans by his amazing speed. Time and again he forced the Britisher to swing wildly while he danced out of harm's way. Lewis left the ring badly marked while Britton was comparatively unblemished.

WHITFIELD.

Whitfield, April 25.—Mrs. John Enderly who has been ill for the past week, is improving under the care of Dr. Pearl of Accord.

Calvin Davis spent Easter with his lady friend at The Vly.

Walter Wager has purchased an automobile

Virgil Chambers and family spent Easter with relatives at Krumville.

Mr and Mrs. Roscoe Lockwood of Kyserike spent Easter with Mr. and Mrs. E. Van Vliet.

Mr. and Mrs. Simon Hornbeck and family spent Saturday in Kingston.

Mr. and Mrs. Herman Gazley of Accord spent Sunday with Mrs. Gazley's parents at Lyonsville.

Miss Louise Hill spent Saturday night and Sunday with relatives in Kingston.

Townsend Osterhoudt and two children of Accord spent Easter with relatives at Rose Hill.

Mrs George Stokes and children were guests last Wednesday at the home of her mother at Mettacahonts

A. G Davis was in Kerhonkson last Thursday.

James Enderley's new house is progressing nicely.

Mr. and Mrs. John Markle were pleasant callers at the Lake Side cottage on Saturday afternoon.

The Latest in Easter Costumes.

Are you prepared for McEnelly's singing orchestra at the armory Wednesday evening, April 26, 1916. Tickets 50 cents each. Concert 8 to 9. Dancing 9 to 1.—Advertisement

THE CLOVE.

The Clove, April 24.—The Misses Gertrude DePuy and Daisy Bell of Accord, visited William Sheeley and family, Wednesday.

Earl Stokes and Fred Sheeley called on A. J. Stokes and family, Saturday evening.

The Misses Agnes D. Stokes and Ella M. Sheeley, visited Mrs. John Yeaple, Wednesday.

Mrs Henry D Van Demark and son of Briarcliff Manor, are visiting at the home of her parents, Mr. and Mrs. A. J. Stokes.

Dewitt Beach and Ernest Sheeley of High Falls, passed through this place with a load of straw, on Saturday.

Mr. and Mrs. William Sheeley, visited at the home of Alexander Stokes and family, Sunday.

Arnold Van Laer and Jacob Lockner of Albany, spent a few days last week at The Bungalo, in this place.

Lewis Westbrook of Kyserike, was in this place on Friday.

Miss Alta Brodhead of High Falls, called on Mrs. Robert Niech one day last week.

Miss Kathlyn Deane, who has been spending the winter with friends in Kingston, returned to her home here on Friday.

Mrs. Ernest Coddington and children, visited Mrs. Louis Coddington on Thursday.

Dewitt Stokes drove to Kingston, on Friday.

The wood-shed on the Swine farm, was struck by lightning and destroyed by fire on Thursday at midnight

Dory Osterhoudt of Rosendale, was in this place one day last week.

Harold Coddington and Earl Stokes went to Rosendale on Thursday evening.

The road men have been working roads in this part of the town last week.

Mr and Mrs. Ernest Coddington and children and Mr. and Mrs. Ray Coddington, visited Mr. and Mrs. Louis Coddington on Sunday.

Mrs. Henry Vandermark and son of Briarcliff, N. Y., spent Easter with her parents, Mr. and Mrs. Abram Stokes in this place.

Ernest Sheeley of High Falls, spent Sunday at his home in this place

Daniel Williams of Mohonk Lake, spent Sunday with his parents, Mr. and Mrs. Henry Williams.

Mrs. Abram Stokes, Mrs. Henry D. Van Demark and son, and Miss Agnes Stokes, called on John Yeaple and family, Sunday afternoon.

Date Changed Again.

The annual business meeting and election of officers of the Christian Endeavor Society of the First Reformed Church will be held this evening in the church chapel instead of Wednesday evening, the date having been changed again. The meeting will begin at 7:30 o'clock.

MENKE'S DAILY SPORTING LETTER

(By Frank G. Menke.)

New York, April 25.—It would seem that the wisest course for Frank Gotch to pursue is to remain in retirement as far as a wrestling match with Joe Stecher is concerned.

Gotch is 35 years old, far behind his wrestling prime, and "rusty" because of years of mat idleness. Stecher is 22, in the full bloom of his young manhood, and practically at the crest of his meteoric career. It is doubtful if Gotch, in the days of his greatest prowess was as wonderful a wrestler as Stecher is today.

By remaining in retirement, Gotch retains during all the rest of his days the glory that belongs to an undefeated champion; to an athlete who met—and beat—the strongest foes pitted against him before age came on. Coming out and trying conclusions, he probably will do a Jim Jeffries.

Gotch Isn't After Coin.

No one justly would accuse Gotch of displaying a white feather by refusing to meet Stecher now. His alibi is good. He's beyond his prime and out of wrestling condition.

Yes, Gotch would gain $25,000 or so by grappling with Stecher. But Gotch isn't money mad; $25,000 doesn't mean much to him now. He's worth upwards of $250,000. What is $25,000 to him compared with the probable loss of his priceless treasure—the championship?

If the Gotch of today were the Gotch of five or eight years ago, then a mat bout with Stecher would be worth going a thousand miles to see. It would be the grapple of the century But, alas, Gotch is 35—and Stecher is 22 Stecher is coming—and Gotch went long ago.

What's the answer?

As to Fred Welsh.

Freddie Welsh announces that he will retire as champion on July 7, 1917. Welsh may do it—and he may not. It all depends upon whether or not he tries conclusions over the decision route with any one of the topnotch lightweights in the game today.

The day that Welsh willingly risks his title in a long bout will be the day that he will retire as champion. He has gone back so far during the past two years that any one of the three leading lightweights—Benny Leonard, Johnny Dundee and Charlie White—can beat him decisively in 20 rounds.

The chances of Welsh being knocked out in a no-decision bout are, we declared more than a year ago, almost nil. The Welshman has a perfect defense for his chin, and a body that can stand up pretty well under a fusillade of blows. If Leonard, White or Dundee hit Welsh flush up on the chin, the fight will be over. But that is not easy of accomplishment. Welsh always fights with his chin on his breast and with his guard covering the other vulnerable spots on his upper works.

And that's why Welsh has been able to pick up lots of soft money during the past year or so, by mingling in scores of short bouts, without being knocked out.

Ready to Hang Scrim and Net Curtains 97c, $1.25, $1.75, $2.25 and $2.97 pr.

S. E. Eighmey

Curtain Scrim By the yard with double border 18c, 25c and 35c yd.

Plenty of Good Floor Coverings at the Good Old Prices

Rugs, Carpets, Matting, Linoleum, Oil Cloth and Rug Borders

Wholesale prices have already advanced, with another raise coming on May 1st. Buy NOW while the good old prices prevail and assortments are complete. If you anticipate buying a Rug for the parlor, library, dining room or any other room in the house by all means, buy at once and save twenty per cent.

THE PROGRESSIVE DOWNTOWN STORE

Where You Always Get Maximum Value at Minimum Prices

26 Broadway --- Downtown --- Kingston, N. Y.

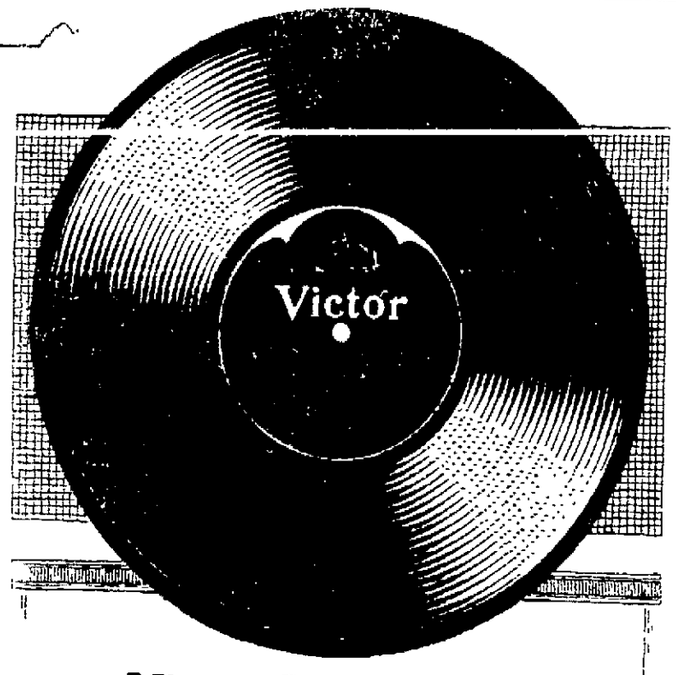

Victor Records are a constant delight

They are "musical messengers" that bring to you the kind of music you know and like best.

Ever ready entertainment, so delightful that you enjoy hearing it over and over again.

Stop in at any time and we'll gladly give you a copy of the Victor Record catalog and play for you any music you wish to hear.

There are Victors and Victrolas in great variety from $10 to $400. Easy terms if desired.

E. Winter's Sons
MUSIC STORE
63 John St., Kingston, N. Y.

DIAMONDS ARE TRUMPS!

Diamonds are good to have and to hold any time. But when you buy a diamond—when you give a diamond—be sure it is a diamond of quality. You are safe in buying diamonds here.

OPPENHEIMER BROS. Inc., Jewelers

578 Broadway, Kingston, N. Y. Near West Shore Crossing.

Even a King can't dictate what you should like or not like

If it so happened that Fatimas were originally "Made and blended for the King of Whatiz"—would that fact prove that *you* were going to like Fatimas best?

It would not.

A man's taste is his own. A cigarette that might delight some old potentate's palate would not necessarily please you.

That's why we leave Fatimas up to your taste.

But there is something more than good taste that is mighty important to you.

No matter how good-tasting a cigarette may be—it can only be the SENSIBLE cigarette for *you* if it is *comfortable*, too.

Its pure tobacco must be cool and *comfortable* to your throat at all times. And it must leave you feeling fine and fit at the end of a hard-smoking day.

Will it do all that?

Then, it is the *sensible* cigarette for YOU.

There are thousands and thousands of men who believe that Fatima is the most sensible cigarette there is.

Try them yourself. You may discover—as these thousands of other men have—that Fatimas have just the *cool*, mellow taste that you've been longing for in a cigarette.

You may find that Fatimas have the kind of mildness which allows you to *smoke more of them* than you might of other cigarettes.

You may find that Fatimas offer you a little more satisfaction in every puff than you ever before found in any other cigarette.

Buy your trial package of Fatimas and test them today.

Liggett & Myers Tobacco Co.

FATIMA was the Only Cigarette Awarded the Grand Prize at the Panama Pacific International Exposition.

FATIMA
THE TURKISH BLEND

A Sensible Cigarette

Your Opportunity

Yes, Mr. Chauffeur, this month of April is the month of your opportunity, for right now hundreds of auto owners are hiring chauffeurs for the touring season which is just about opening.

Auto owners want men who will take good care of their cars and who are careful, experienced drivers.

If you are such an one, tell the auto owner all about yourself and that you want to drive for him this season and give him this information through a little Freeman Want Ad this April.

NOTICE TO CREDITORS.—In pursuance of an order of Hon. Walter N. Gill, surrogate of Ulster county, notice is hereby given, according to law, to all persons having claims against Mary Noone, late of the city of Kingston, county of Ulster, deceased, testate, to present the same with the vouchers in support thereof, to the undersigned, Jane S. Noone O'Leary and Anna J. Tindale, administratrices with will annexed, of the estate of said deceased, at No. 172 Pearl street, in the said city of Kingston, Ulster county, N. Y., on or before the first day of August, 1916.

Dated, January 25th, 1916.

JANE S. NOONE O'LEARY,
ANNA J. TINDALE,
Administratrices With Will Annexed.

Philip Elting, Attorney, 290 Wall street, Kingston, N. Y.

THE PEOPLE OF THE STATE OF New York. By the Grace of God, Free and Independent.

To: Leroy Lane, if living, residence unknown, and to the heirs at law, next of kin, legatees and devisees of the said Leroy Lane, if he be dead and whose names and places of residence are unknown. John Lane, Jewett, Greene county, New York. Charles Lane, Willow, Ulster county, New York. Abram Lane, Kingston, New York. Idella Van De Bogart, if living, residence unknown, she being a niece of Albert Lane, deceased, and daughter of Zachariah Lane, and to the heirs at law, next of kin, legatees and devisees of Idella Van De Bogart, if she be dead, and whose names and places of residence are unknown. Ora Belle Bacher, 1220 Virginia Ave., Kansas City, Missouri. Zella C. Siler, 612 East 15th St., Kansas City, Missouri. Bertha Boree, Port Ewen, New York. Harley Ostrander, Port Ewen, New York. Matthew Ostrander, Port Ewen, New York. Eugene Ostrander, West Hurley, Ulster county, N. Y. Herbert Ostrander, Kingston, New York. William M. Lane, Leeds, Greene county, N. Y. Sarah Keator, Brown's Station, Ulster county, N. Y. Cora Angevine, Kingston, New York. Mary Shader, Olive, Ulster county, N. Y.

You and each of you are hereby cited to show cause at a surrogate's court to be held in and for the county of Ulster at the surrogate's office in the city of Kingston, in said county, on the 20th day of May, next, at ten o'clock in the forenoon of that day, why the last Will and Testament of Albert Lane, late of the town of Woodstock, Ulster county, deceased, presented to said surrogate's court should not be admitted to probate and recorded as a Will of real and personal estate, in pursuance of the statute, on the petition of Luther A. Van De Bogart of the town of Woodstock, the executor named therein.

In Testimony Whereof, we have caused the seal of said surrogate's court to be hereunto affixed. Witness, Hon. Walter N. Gill, surrogate of our said county, at the city of Kingston, the 24th day of April, in the year of our Lord one thousand nine hundred and sixteen

(L. S.)

WALTER H. GILL,
Clerk of the Surrogate's Court.

T. E. VAN WAGONEN,
Attorney for Executor.